

# 185 Years of Stronger Families.

2017 Annual Report



**PRESSLEY  
RIDGE**

# Table of Contents

3	President's Message
4	Vision/Mission
4	Our Services
5	Success Stories
9	Outcomes & Demographics
10	Financials
10	2017 Leadership
11	Donor Honor Roll

## President's Message

Dear Friends,

In 1832, the Protestant Orphan Asylum was established on the Northside of Pittsburgh to care for children who had been orphaned by the cholera epidemic. Nearly 30 years later, the Pittsburgh and Allegheny Home for the Friendless opened nearby. Both institutions continued to serve similar populations of children within the same community for the next century until they merged in 1969.

185 years after the doors to the orphanage first opened, the name has changed and services have evolved, but the mission remains the same. Pressley Ridge still offers relief, support and instruction just as the original documentation described, though we have greatly expanded our impact.

Our commitment to do whatever it takes for children and families has made Pressley Ridge a pioneer in social services. We are constantly developing our programs to meet the needs of the communities and those we serve — always with the ultimate goal of creating stronger families.

All of our programs and services are centered on Family Engagement — a concentrated effort to provide family therapy by ensuring that every family member is informed about and active in overcoming his or her distinct challenges. We believe that treatment should be a family endeavor and every family member plays an important role in helping a child mend.

Just one example of this is the Fiore Family. After three years of trying to get help for her son Michael's behavioral issues, Alicia found Pressley Ridge. The treatment staff provided guidance and resources. Alicia felt, for the first time, that she could trust them to make a real difference not only for Michael but for her, as well. She said, "They were there for me, too. I could go in and talk to somebody about what's going on with me. It didn't just have to be for my son...and I really appreciate that."

Whether through education, foster care or mental health services, our families are given the tools and confidence they need to grow stronger and stay together. From our beginnings as an orphanage to now operating nearly 60 different programs across six states, our focus has remained on providing individuals with a stable, positive family experience for 185 years.

Pressley Ridge's longevity and ability to continue serving our communities would not be possible without those who provide the resources to fuel our progress. This year, support from foundations, companies (both big and small), our own employees and board members, individuals and families allowed us to make costly repairs to our residential and education facilities, start four new programs and to serve twice as many transition age youth with autism through the Community Integration Program. These are just a few of the past year's accomplishments that were made possible through the tremendous support of our community.

On behalf of the 7,300 individuals who succeeded in the past year, thank you for your contribution to Pressley Ridge. We look forward to many more decades of creating stronger families and communities with you.



*Susanne*

Susanne L. Cole  
President and CEO



*Sandra*

Sandra R. Tomlinson  
Chairperson, Board of Directors





## Vision

### *“All Kids Thrive”*

All of us at Pressley Ridge share a dream that one day all kids may thrive. All of our efforts every day are directed at creating a world in which our vision can become a reality.

## Mission

### *“Whatever it takes to create success for children and families”*

Our mission statement speaks to our complete and unequivocal commitment to do all in our power to improve the lives of children and families everywhere and especially those whose lives we touch. There is no challenge too big or barrier too strong to keep us from doing our utmost on their behalf. We succeed when they succeed.

## Our Services



### Community-Based

Individualized mental health services designed to strengthen, preserve and keep families together so that children can remain at home and in their own schools and communities.



### Foster Care

Placing children and youth in a stable home with specially-trained foster parents, while working to reunite them with their biological families or find an adoptive family.



### Residential

Individualized, trauma-sensitive care in small group homes and campus-based facilities emphasizing psychological safety, trusting relationships, competency development and family involvement.



### Education

Intensive, individualized education for children with mental and behavioral issues with a goal of returning the student to the public school setting; as well as specialized education for children with autism and deafness.



## Robert

Last year, 60,000 people in America died as a result of drug abuse, and Robert could have been one of them. Drugs had taken over his life, and it took almost losing his son to make him realize it.

Robert's son Dakota spent more than a year in foster care when his father was unable to care for him. At first, Robert was hesitant to accept help, just as most people in his situation are. The staff at Pressley Ridge gave him a push in the right direction. As he fought to stay clean and to maintain a relationship with Dakota, they provided mentoring and advice on how to be there for his son in the way he needed him.

Throughout his recovery, his goal was always to be a father again, and Dakota was his driving force. Robert was working a full-time job and going to counseling five times a week, in addition to attending regular meetings, court dates and appointments. When juggling everything felt like an insurmountable task, the Pressley Ridge staff gave him encouragement and support. They made sure he kept his visitations so that he and Dakota had time together to retain a bond, even providing transportation when necessary.

Robert admits that Pressley Ridge made a huge impact on his life. "Before Pressley Ridge, I wasn't sure what direction I needed to take, the people I needed to associate with to really meet my goals and to do the things I needed to do to get on the right path again. If it wasn't for them, I would

probably still be in a bad place. Even when there were bumps in the road — like relapse — they didn't give up on me."

Dakota now lives with his father full time. He is an adventurous seven-year-old who loves video games, playing outside and accompanying his father, a professional photographer, on photo shoots.

Robert is happy to be able to take care of Dakota when he's sick or even just make him breakfast in the mornings. He wants his son to look back fondly on time spent with his father. Last summer, the pair vacationed in Maine, just as Robert and his parents did when he was a child. Now that he has a second chance, Robert is grateful for the opportunity to make up for lost time and to create new memories with his son.

 Watch Robert's story at [PressleyRidge.org/Robert](https://pressleyridge.org/Robert).

*"If it wasn't for them, I would probably still be in a bad place. Even when there were bumps in the road — like relapse — they didn't give up on me."*







## The Ebron Family

Linda Ebron has dedicated much of her life to serving youth in challenging situations. A career in social work eventually led her to foster care. “Aunt Cookie,” as the kids call her, and her husband Donnell (Uncle Don) have been providing therapeutic foster care for teenagers for 20 years. They enjoyed the opportunity to provide a loving, supportive home to teens and to help them succeed.

Recently, Linda and Donnell got a call from Pressley Ridge asking them to consider taking in a young set of twins. They knew it would be different than parenting teens, but they never hesitated. Then a year later, another call came. The twins’ younger siblings, also twins, needed a home and wanted to come live with the Ebrons, as well. They had a chance to reunite this family, and they couldn’t turn them away knowing that these children’s lives could be changed forever.

Linda is an avid recruiter for fostering with Pressley Ridge. “I have been with other agencies before when I first started out. I can say the education, support and understanding you get [from Pressley Ridge] is remarkable. They know that everything is not just written in a book all the time. This is real life. The children come into your home and everything changes.”

*“This is real life. The children come into your home and everything changes.”*

Having fostered countless teenagers, Linda and Donnell have plenty of advice to share and wish more people would consider the benefits of helping teens. Raising teens, especially those in treatment foster care, takes a lot of understanding, but Donnell believes it’s all worth it. “Some of these kids come from a real troubled past, and they don’t know what to expect. They’ve been let down a lot, so you have to be there for them. That’s the most important thing. Once you see the difference you make in a child’s life, you can’t help but to continue.”

Their kids have gone on to graduate from high school and college and are now raising families of their own. Even so, they still come back to Aunt Cookie and Uncle Don, who will always be their family.

Linda and Donnell, who have two grown children of their own, as well as two grandchildren, are now in the process of adopting the siblings. After two years, they are used to the busyness of raising four kids who are only eleven months apart. The twins couldn’t be happier to officially become part of the Ebron family, saying “It’s a great experience to have another chance to have a great family.”

▶ Watch the Ebron’s story at [PressleyRidge.org/Ebron](https://PressleyRidge.org/Ebron).





## What are some of your favorite memories at Pressley Ridge?

There is not one memory that stands out but far more than just one. The reason why I say this is because I literally “grew up” in Pressley Ridge.

When I started in the Day School program at Pressley Ridge they put up with everything that I did but they didn't have to. But they had the patience to deal with me. The kids before and after me who had the chance to come to Pressley Ridge are lucky to have this opportunity.

My best memory is the day I came to Pressley Ridge. I felt accepted for once in my life. No one judged me. I wasn't left out for my behavior. They treated me with respect, even though I showed none to them. They never quit on me no matter how hard it got. There were two teachers that I had for three years. They were two female staff that I respected. I can say that no matter how much I tore up the room or messed stuff up, they never gave up on me. In these moments, they didn't do anything to make me angrier,

they just supported me. After I had been there I got better somewhat with my behavior. I was not as bad and I learned a lot from them. They taught me what I should be doing rather than what I shouldn't be doing.

Overall, the staff at Pressley Ridge are important because they have the chance to change a child's life. They have drastically changed my life around.

**Jameisha Brockman**  
*September 12, 2017*

▶ Watch Jameisha's story at [PressleyRidge.org/Jameisha](https://PressleyRidge.org/Jameisha).

**Update:** Jameisha recently transitioned back to public school, which is the mark of success in our Day School program.

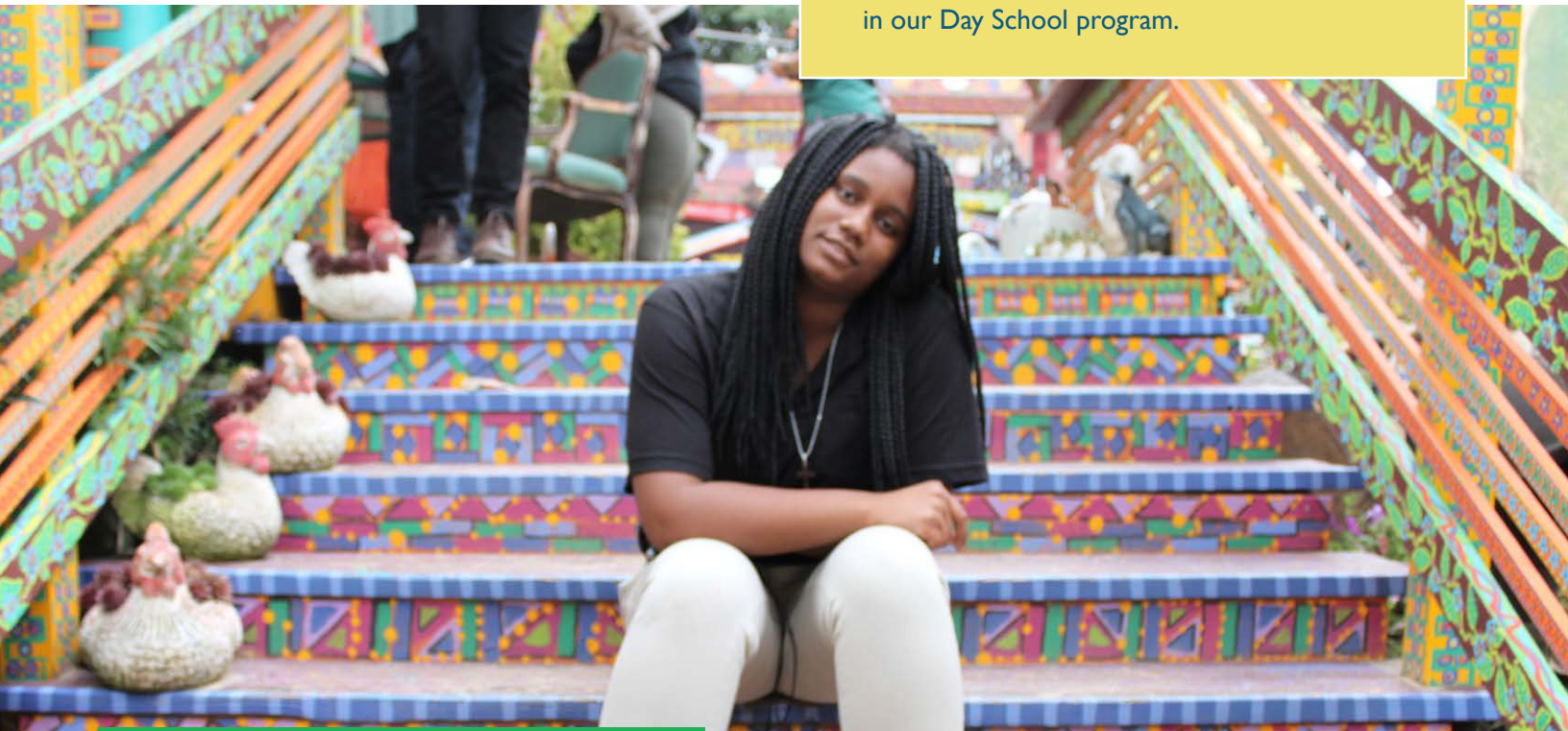





## Katherine

In her 18 years, Katherine has seen more than her fair share of struggles. At a young age, she lost her youngest brother to a rare disease — a loss that strongly impacted her family and ultimately resulted in her parents' divorce.

Middle school was particularly traumatic for Katherine, as she was bullied and began to experience depression and suicidal thoughts. It was also during this time that her older brother suffered a leg injury that led to a dependence on pain killers and eventually a heroin addiction. Katherine once saved her brother's life after finding him unresponsive in his bedroom and performing CPR. Sadly, the next time he overdosed, he could not be saved.



Her grandfather also passed away during this time. Following these losses, Katherine's Bipolar Disorder escalated, and she spent a summer engaging in reckless and dangerous behaviors, including an abusive relationship. She was spiraling out of control, and her family, who had already lost two children, had no idea how to help their daughter. After an attempted overdose on prescription medications, Katherine cycled in and out of inpatient treatment and was eventually placed in residential treatment. Finally after several months in treatment, Katherine began to address the loss and self-destruction she had experienced and was eventually discharged into family-based services with Pressley Ridge in May 2017.

Family-based services are delivered in the family's home by a team of mental health workers and are designed to engage the entire family in treatment. The family-based team provides 24/7 crisis response, thereby reducing the need for hospitalization, and can accompany the family to medication management appointments, collaborate with other agencies and services, and link the family to resources, including mental health, education, finance, and socialization.

Through Structural Family Therapy, the team worked to ensure that Katherine understood that she was home and safe, and she was there to stay. They led conversations between mother and daughter to help them bond and to help Katherine develop a sense of security that she could stay in the home with her family.

In addition, Katherine was still dealing with grief and loss relating to her older brother. The family-based team helped her progress by utilizing her talent for writing, and she expressed her grief through letters to her brother.

Katherine was also overwhelmed with nearly crippling anxiety and depression. The family-based team worked with Katherine on finding self-acceptance, mindfulness of her value and place in the world, and internal validation. She joined a church youth group and made new, positive peer relationships.

Over time, Katherine's team helped her to transition back into her home and school environments, reconnect with her mother, and most importantly, remain mentally stable and free from self-harm. Katherine flourished during her treatment and transformed from a young girl with little self-esteem, a fear of the world, and a yearning for acceptance to a brilliant, well-adjusted, and vibrant young woman. Katherine will soon graduate from high school and plans to attend La Roche College with a major in English and Creative Writing.



## Outcomes

### Upon Completion of Services *(Measure of Impact Achieved)*

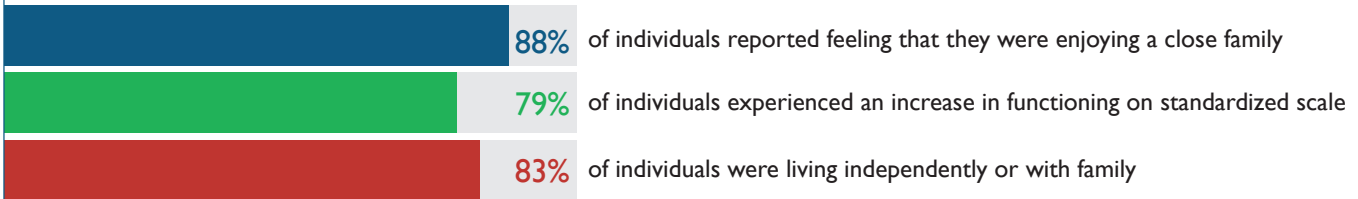

### At Six-Month Follow-Up *(Measure of Sustained Impact)*

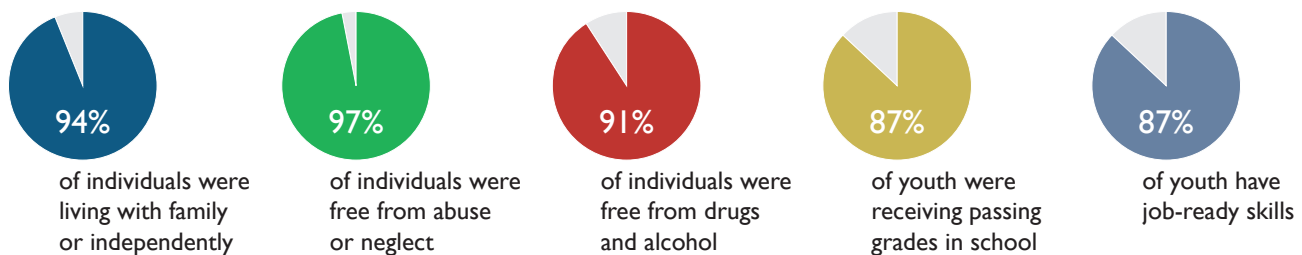

## Demographics

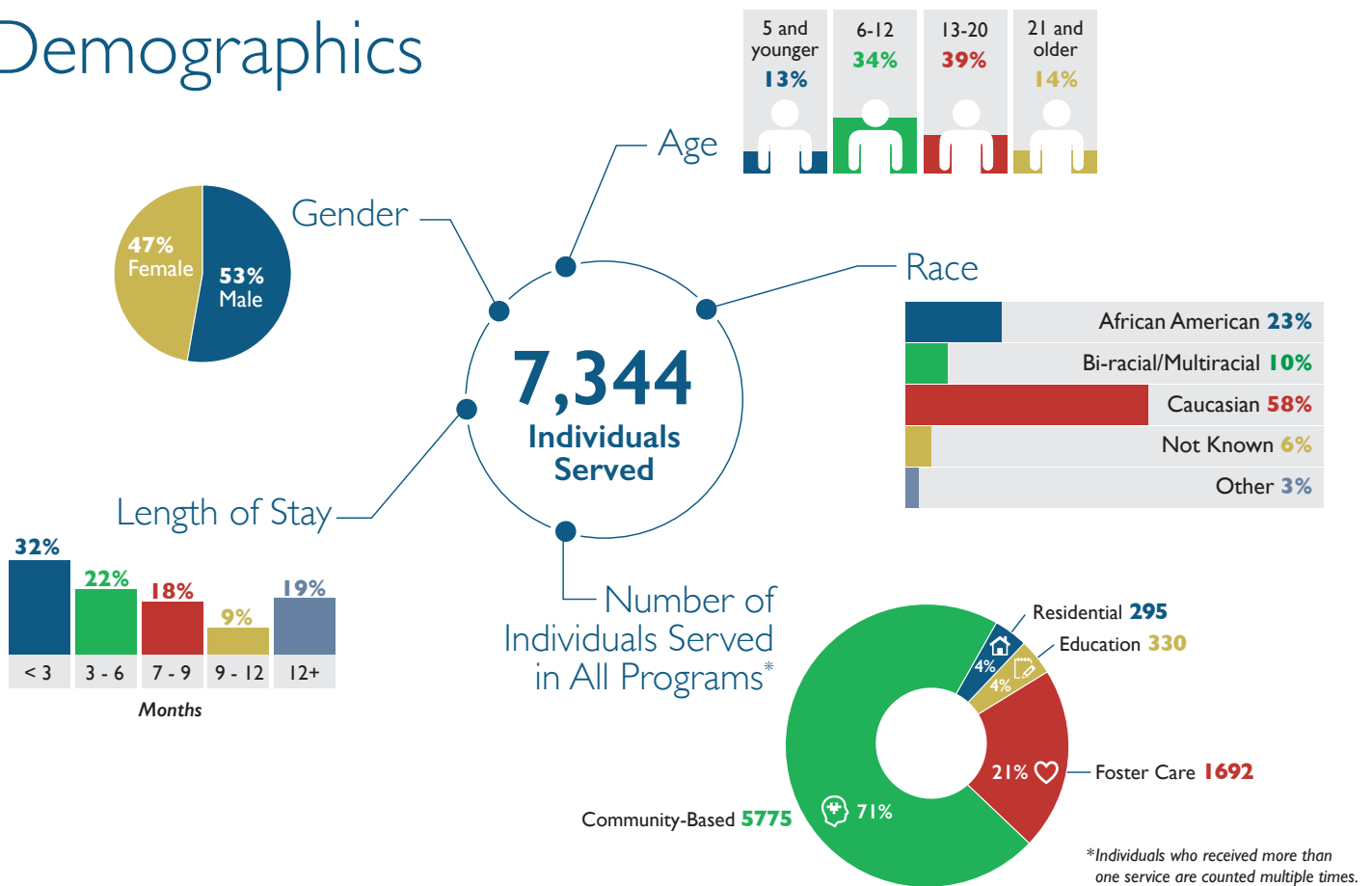

# 2017 Fiscal Year Financial Performance

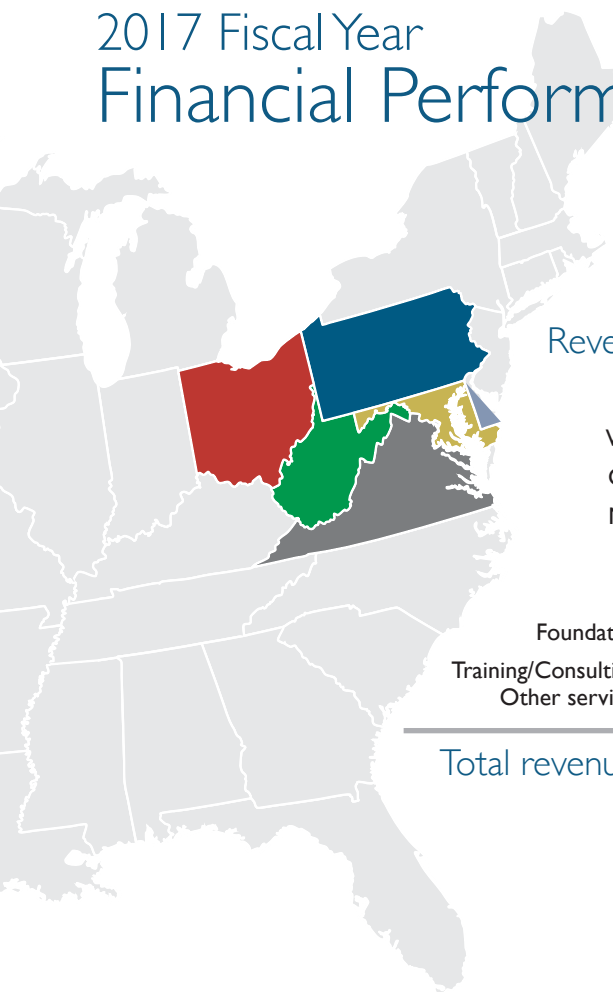

## Revenue by State

PA.....	<b>\$43,000,000</b>
WV.....	<b>\$15,500,000</b>
OH.....	<b>\$5,800,000</b>
MD.....	<b>\$4,800,000</b>
DE.....	<b>\$2,400,000</b>
VA.....	<b>\$1,100,000</b>
Foundation.....	<b>\$1,500,000</b>
Training/Consulting/ Other services	<b>\$200,000</b>

Total revenue: \$74,300,000

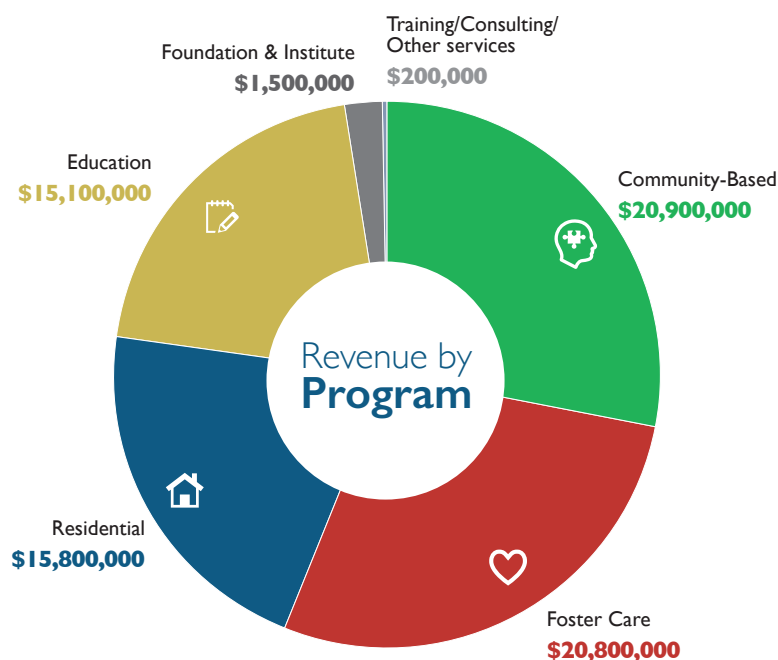

Total revenue: \$74,300,000

## 2017 Leadership

### Executive Leadership

Susanne L. Cole, MA, MBA  
*President and Chief Executive Officer*

Laurah Currey, MA, LPC, LSW  
*Chief Operating Officer*

Douglas A. Mullins, MBA, CPA  
*Chief Financial Officer*

Tina L. Myles, Esq., SPHR  
*Chief Human Resources Officer*

Alan Bedell, MD  
*Medical Director*

Coni Grant, MPA, LCSW  
*Executive Director: Delaware, Maryland & Southeastern OH*

Angie Gee-Thomas, MA, LPC, LSW  
*Executive Director: West Virginia & Virginia*

Jesse McLean, MA  
*Executive Director: Western Pennsylvania & Northeastern OH*

Tammy Relken, MS  
*Executive Director: Central Pennsylvania*

Ron Gruca  
*Senior Director of Development*

### Board of Directors

Brad A. Funari, *Chairperson*  
Sandra R. Tomlinson, *Vice Chairperson*  
Tisha D. Germany, *Treasurer*  
Jeremy Gill, *Secretary*  
Christopher Amar  
Amberson Bauer III  
Brian Bronaugh  
Robert Butter  
Roger Cain  
Eric Clark  
Dennis Daley  
Linda C. Fisher  
Frances O. Mosle  
Jennifer Novotny Mulrooney  
Stephanie Taylor

### Pressley Ridge Foundation Board of Directors

John D. Culbertson, *Vice-Chairman*  
Doug Mullins, *Treasurer*  
Susanne Cole, *Secretary*  
Amberson Bauer III  
Brad A. Funari  
Sherin H. Knowles



# Donor Honor Roll

July 1, 2016 – June 30, 2017

Thanks to the following individuals, foundations, corporations and organizations that have supported our work with children and families.

## Individual Donors

### \$2,000+

Mr. Bob Butter  
Mr. & Mrs. James E. Crockard, III  
Mr. Dennis Daley  
Mrs. Linda C. Fisher  
Mr. & Mrs. Brad A. Funari  
Mr. Jeremy Gill  
Mr. Benjamin H. Helm & Dr. Mayra L. Muniz-Helm  
Mr. & Mrs. Jeffrey & Jennifer Mulrooney  
Mr. & Mrs. William Rabold  
Mr. Steven Silberman  
Mr. & Mrs. Christopher E. Timm  
Mrs. Sandra R. Tomlinson

### \$1,000-1999

Mr. Christopher Amar  
Ms. Lois Bachman  
Mr. & Mrs. John Culbertson  
Dr. & Mrs. Thomas Hughes  
Mr. Charles K. Marsh  
Mrs. Frances O. Mosle  
Mr. & Mrs. Richard W. Reed, Jr.  
Ms. Jolie Schroeder  
Mr. Richard P. Simmons  
Mr. & Mrs. John A. Staley, IV

### \$500-999

Anonymous  
Mr. Joseph L. Calihan, Jr.  
Mrs. Maryhelen Coogle  
Ms. Carolyn Duronio, Esq.  
Mr. Charles M. Johnson, Jr.  
Mr. Kevin Kelley, Sr.  
T. McKenrick  
Mrs. Eliza Nevin & Friends  
Dr. Ryan D. Pensyl  
Mrs. Anne K. Ringham  
Mr. Kevin Swain  
Mrs. Arthur W. Ticknor  
Mr. Alexander Timm  
Mr. Jim Whitney & Ms. Anne B. Mosle

### \$100-499

Anonymous  
Mr. & Mrs. Richard Antestenis  
Ms. Andrea Bathe  
Mr. Amberson Bauer III  
Mr. Athens N. Boudros  
Ms. Tina Bowden  
Mr. & Mrs. James W. Braham  
Mr. & Mrs. James Breisinger  
Mr. Brian Bronaugh  
Ms. Mary Beth Brown  
Mrs. Nancy Brownell  
Mrs. Brenda Bryant  
Mrs. Maureen Bulgrin  
Ms. Irene E. Burrill

Mr. David Burstin  
Ms. Robin Capozzi  
Mr. Gilbert Celedonia  
Mr. Richard Celko  
Ms. Brooke Charek  
Mr. & Mrs. Michael Charley  
Mr. Eric Clark  
Mr. Kevin Colosimo



Ms. Kelly Conner  
Mr. Denis Conway  
Ms. Jennifer Cox  
Mr. Douglas Davis  
Ms. Viola Dehaven  
Ms. Cayla N. Discavage  
Mr. & Mrs. James R. Doncaster  
Ms. Tedra Easterwood  
Ms. Barbara Egan  
Ms. Kathi Elliott  
Mr. Jeffrey B. Evans  
Ms. Jillian Faggionato  
Mr. & Ms. James Freeman  
Mr. Brad Frost  
Ms. Rita Fuller  
Ms. Donna M. Gallagher  
Ms. Emily Gallenstein  
Ms. Lori George  
Mrs. Tisha D. Germany  
Ms. Kimberly Geyer  
Ms. Tisha D. Ghee  
Ms. Joan M. Gruner  
Mr. Bruce T. Hall, CPA  
Mr. John Hamilton  
Mr. Steve Harvey  
Ms. Carrie S. Holstead  
Mr. Tom Hughes  
Mrs. Alice J. Jenkins  
Ms. Jodie Johnson  
Ms. Emily Joines  
Ms. Eileen Kaplan  
Mrs. Barbara Keller  
Ms. Michelle Kelly  
Ms. Linda Kerr  
Mr. Brian Lamb  
Mr. Thomas R. Leax  
Mrs. Shirley K. Lewellen  
Ms. Jessica Lynch

Ms. Maureen Mahoney Hill  
Ms. Katherine Mann  
Mr. T.J. McCrady  
Mrs. Julie McMullen  
Ms. Amber Miles  
Mr. Colan Miles  
Mr. & Mrs. James H. Morris  
Mr. Brian C. Mullins  
Mr. Doug Murray  
Mr. Stephan Musciano  
Mr. Christopher Muti  
Mr. Wayne Neeper  
Mr. Mike Norcutt  
Mr. Brian A. O'Leary  
Mr. & Mrs. Eugene J. O'Sullivan  
Mr. Robert O'Hara  
Ms. Patricia Otroba  
Ms. Arlene M. Palmeri  
Mr. Raymond Parker  
Mr. H. Barritt Peterson  
Ms. Helene Prince  
Mrs. Karen Rath  
Ms. Katherine Recchiuti  
Mr. Mark Reinstadtler  
Ms. Christy Reo  
Mr. & Mrs. Kevin L. Rettger  
Mr. Jason Riley  
Mr. & Mrs. Robert W. Riordan  
Ms. Leslie Roach  
Mr. and Mrs. Frank B. Robinson  
Mr. Theodore Schroeder  
Ms. Jeanne Schultz  
Mr. William H. Shillingsford  
Ms. Diana Shull  
Ms. Sharon Skittle  
Ms. Alayna Slovik  
Mr. Damian R. Soffer  
Mr. Thomas Sullivan  
Dr. & Mrs. Michael D. Swanson  
Mr. Joseph Switala, Jr.  
Mr. David Tallman  
Mr. & Mrs. Harry A. Thompson, II  
Mr. Alan Todt, Jr.  
Ms. Ann Marie Tugwell  
Mr. & Mrs. Jim Vandy  
Mrs. Sybil Veeder  
Ms. Lisa Wise  
Mrs. Margaret Wojcik  
Ms. Bunny Wolff  
Mr. Aaron Wright  
Ms. Catherine Wynne  
Ms. Kathy L. Yost  
Mr. James F. Young  
Mr. DeQuize Young

### \$99 and under

We would like to express our appreciation to the more than 225 individuals who made gifts at this level.

*"They gave support at very trying times, and kept our family together."*

Every effort has been made to ensure the accuracy of these listings. If your name is incorrect or omitted, we sincerely apologize. Please let us know so we can correct our records.

# Donor Honor Roll

July 1, 2016 – June 30, 2017

## Foundation and Corporate Donors

### \$50,000+

Edith L. Trees Charitable Trust  
Huntington National Bank  
Massey Charitable Trust

### \$15,000-49,999

FedEx Ground Package System, Inc.  
Ideal Integrations, Inc.  
J. Samuel and Rose Cox Foundation  
Josiah W. and Bessie H. Kline Foundation  
Pittsburgh Penguins Foundation  
The Donald B. and Dorothy L. Stabler Foundation

### \$5,000-14,000

Cleveland D. Rea Fund  
Federal Home Loan Bank  
Fidelity Charitable Gift Fund & Friends  
Henderson Brothers  
Highmark Blue Cross Blue Shield  
Kappa Sigma Pi of WV  
Mass Mutual  
Mt. Healthy Hatcheries, Inc.  
Partlow Insurance Agency, LLC  
Partnership for Better Health  
Roy A. Hunt Foundation  
TeleTracking Technologies, Inc.  
The Ann and Frank Cahouet Foundation  
The Donald D. Mateer Foundation  
Thomas Marshall Foundation  
Ticket to Dream Foundation  
United Way of Allegheny County  
UPMC Health Plan

*"It is nice to talk to someone  
and feel like they are not here  
to judge me and just listen."*

### \$1,000-4,999

Alliance for Strong Families and Communities  
American Eagle Outfitters  
American Int'l Group  
Babst Calland Clements and Zomnir, PC  
BBL Fleet  
Central Blood Bank  
connectTel, Inc.  
Davita  
Desmone Architects  
The Melting Pot Restaurant  
Lancaster County Community Foundation  
Maher Duessel  
Mylan Charitable Foundation  
Oxford Development Company  
Prime Communications, Inc.

Radelet McCarthy Polletta Inc.  
Reed Smith LLP  
Santa's Goody Bag  
Saul Ewing LLP  
Schwab Charitable Fund  
Silberman Family Fund of  
The Pittsburgh Foundation & Friends  
Staley Capital Advisors, Inc.  
The Burke Foundations Partnership  
The Exchange Club of Carlisle  
The Gal's Cleaning Service  
Truist  
United Way of Capital Region  
United Way of Carlisle & Cumberland County  
United Way of York County  
UPMC  
Waldron Private Wealth  
Walsh Group

### \$500-999

American Lung Association of the Mid-Atlantic  
Burlington United Methodist Family Services, Inc.  
Centimark Foundation  
Church of the Assumption  
Dollar Bank  
Frost Brown Todd  
Hefren-Tillotson, Inc.  
Hergeneroeder Rega and Sommer LLC  
Hubbard Radio Cincinnati, LLC  
Keefer Wood Allen & Rahal, LLP  
Kohl's  
Mass Mutual Agents Association, Inc.  
Mid Atlantic Consultants  
Montana's Rib & Chop House  
Rotary Club of Turtle Creek, PA  
Simpson & McCrady  
Tailgatez LLC  
The Carey Group LLC  
The Hershey Company  
The Independent Holiness Church  
Total Equipment Company  
Tucker Arensberg, P.C.  
United Way of Lancaster County  
Walmart  
Wells Fargo  
Williams Coulson Johnson Lloyd Parker & Tedesco, LLC  
Wroten McGuin Gold Tournamant

### \$100-499

Aces Retail LLC  
Adamsville United Methodist Church  
Allegany County MD Teachers Federal Credit Union  
AmazonSmile Foundation  
Amcom Office Systems  
American Legion Riders Post 13  
Armstrong Insurance Agency  
Art's Wireless LLC  
Bedner's Farm and Greenhouse  
Buono Zuppa, LLC  
Capital Software, Inc.  
CBS Radio



Confluence Financial Partners  
Cresaptown Eagles FOE #2883  
Eastern Correctional Institution  
Faster LLC  
Gap  
Giant Eagle  
Grace Lutheran Church  
KPMG  
Give with Liberty  
Mid-Atlantic Exchange Club  
Paul L. and Margie R. Smith  
Charitable Foundation  
Scarpelli Funeral Home, P.A.  
Sizemore & Company LLC  
Steptoe & Johnson PLLC  
TA Operating LLC  
The Colorful Rooster  
The Pittsburgh Foundation  
TMS  
Top Hats  
Total Energy Resources, LLC  
Trinity Lutheran Church  
United Way of Central Ohio  
United Rentals

### \$1-99

Anonymous  
3 Rivers Combined Federal Campaign  
Advent Lutheran Church  
Apples for the Students  
B & B Country Meats  
Barnes and Noble  
Box Tops for Education  
Combined Federal Campaign VA  
Complete Learning Academy, LLC  
Countryside Personal Care Home  
Davinci's Pizzeria, Inc.  
Duckworth Insurance Service  
Good Cause Greetings  
Greater NC Area CFC  
Hair Design Concepts  
K of C Frostburg Council #1442  
On Pointe Dentistry  
Patricia A. Diesel, Inc.  
Route 220 Bar & Grill  
Sabika Inc.  
Thrivent Choice  
United Way of Greater Philadelphia  
and Southern New Jersey  
United Way of Southeastern Pennsylvania  
Valley Dairy

*"They were  
always there  
when I needed  
them."*



# Donor Honor Roll

July 1, 2016 – June 30, 2017

## The Hobbs Society

*Nicholas Hobbs was a visionary leader. As the architect of Re-Education, he is recognized as a pioneer in the treatment of troubled kids and families. At Pressley Ridge, his vision continues to give meaning to our work, just as Re-ED continues to be our foundation of excellence. The Hobbs Society recognizes the Pressley Ridge employees who give 1% or more of their salary in the annual employee giving campaign.*

Anonymous  
Dr. Alan N. Bedell  
Mr. Alexander Cameron  
Mrs. Susanne L. Cole  
Mr. Thomas J. Conley Jr.  
Mrs. Laurah Currey  
Ms. Amy Fenn  
Mrs. Patricia D. Folmer  
Mr. Ron Gruca  
Mr. Michael S. Kaelin  
Mrs. Janice Kubiska  
Mrs. Nancy Lindahl  
Ms. Debra L. Lucas  
Mr. Jesse McLean  
Mr. Douglas A. Mullins  
Mrs. Tammy S. Relken  
Mrs. Rhonda Sullivan  
Mr. Scot Thomas  
Ms. Dawn R. Triplett  
Dr. Annette C. Trunzo

## Employee Contributors

*In addition to their priceless dedication of time and talent, our employees contributed more than \$58,000 to our organization.*

Anonymous  
Ms. Kya Achtermann  
Ms. Judith Albert  
Ms. Crystal Alexander-Freyvogel  
Mrs. Lisa Allomong  
Mr. Richard Amayo  
Ms. Kaylyn Andress  
Ms. Andrea Ansell  
Ms. Lori A. Anthony  
Ms. Carla Arp  
Ms. Amanda C. Ash  
Ms. Derease Ayers  
Ms. Jenny Barbour  
Ms. Amy L. Barton  
Ms. Kim Bash  
Ms. Sarah Bauer  
Mr. Barry Bebout  
Mr. Steve Beckett  
Ms. Rachelle Beers  
Ms. Jaime L. Belcastro  
Ms. Jennifer Benner  
Ms. Militsa Berrios  
Mrs. Lori L. Birchman  
Ms. Dawn Boggs  
Ms. Deborah Bornak  
Ms. Heather Bott  
Ms. Angela Bottino-Cox  
Mrs. Deborah L. Bragg  
Ms. Krista Bremer  
Ms. Serena Bridges  
Ms. Ellen Bryant  
Ms. Laura Burlbaugh  
Ms. Rosa Byrnside  
Ms. Lisa Caldwell  
Ms. Cassandra Campbell  
Mr. Zachary Campbell  
Ms. Diane Canning  
Ms. Erin Carlson  
Ms. Clare Carvell  
Ms. Karen Celedonia  
Ms. Lauren Clair  
Ms. Catherine Clark  
Ms. Teresa Clark  
Ms. Victoria L. Cole  
Mr. James Collins  
Ms. Nicole Commero  
Ms. Nicole Conti  
Ms. Erica M. Crisp  
Ms. Traci L. Croker  
Ms. Elizabeth Crouse  
Ms. Brittany Czaplicki  
Ms. Leila M. D'Amico  
Ms. Melissa Davis  
Ms. Amanda M. Debar  
Ms. Nicole Decker

Ms. Alyssa DeLuca  
Ms. Mary E. DeMartino  
Ms. Denise Demus  
Mr. Daniel Denillo  
Mr. Steven B. Denlinger  
Mr. Kevin Depew  
Ms. Ashley Digan  
Ms. Meghan D. Dillie  
Ms. Cayla N. Discavage  
Ms. Corrie Dixie  
Ms. Tiffany Donovan  
Mr. James P. Dowd  
Ms. Marissa Drago  
Ms. Amy Drotar  
Mr. Henry Dunker Jr.  
Ms. Leslie Durham  
Ms. Rachel Duvall  
Ms. Kirsten Evans  
Ms. Alexandria L. Evans  
Ms. Maryann Fabian  
Ms. Melanie Ferree-Wurster  
Ms. Regina Fike  
Ms. Katherine Fink  
Ms. Athena Ford  
Ms. Jennifer Fritz  
Ms. Denise Gardner  
Mr. Joseph J. Garvey  
Ms. Angela B. Gee-Hamilton  
Ms. Fani Georgalis-Hertzberg  
Ms. Kristina J. Gibson  
Mr. Brian Golembiesky  
Ms. Gina Gordon  
Ms. Constance M. Grant  
Ms. Samantha Gregg  
Mr. Michael Griffith  
Ms. Kathleen Grim  
Ms. Alicia J. Hall  
Ms. Raynesha Hall  
Ms. Lauren Hamrick  
Ms. Brianna Hancovsky  
Ms. Kelly Harrah  
Ms. Sarah A. Hartzell  
Ms. Melissa Hathaway  
Ms. Susie Haught  
Mr. Harry Hawk, Jr.  
Mr. Richard Heidenreich  
Mrs. Jennifer L. Heil  
Ms. Jessica Henry  
Mr. David A. Hill, Jr.  
Ms. Satin A. Holcomb  
Ms. Chassity Young  
Ms. Melissa Houser  
Ms. Kizziah Howard  
Ms. Sarah Hughes  
Mrs. Tiffany Hulse  
Ms. Nancy Humes  
Ms. Tiffany Huntley  
Mr. Harold James  
Ms. Stephanie Jack

*"They make you feel like you have someone to talk to who you truly believe cares about your well-being."*



*"They are respectful, kind, and care about our needs."*

# Donor Honor Roll

July 1, 2016 – June 30, 2017

## Employee Contributors *(continued)*

Mr. Aaron James  
Ms. Kathleen Jodzis  
Mr. Ben Johnson  
Ms. Tanya Johnson  
Mr. Herlide Joseph  
Ms. Lisa Kahle  
Mr. Samer Kazour  
Ms. Megan Keifman  
Ms. Danielle Keller  
Mr. Paul Keller  
Ms. Shirley A. Kernicky  
Ms. Michelle Keys  
Ms. Sherri A. Klingensmith  
Ms. Zina F. Klypchak-Guercia  
Ms. Kathleen V. Knell  
Ms. Kathleen Kohlhaas

*“They helped me realize that it was okay to be me.”*

Ms. Jamie Kopicko  
Ms. Lora Kost  
Mr. Steven R. Kozak  
Mrs. Susan Lee Kozak  
Ms. Stacy Krajewski  
Mr. Derrick Kreider  
Ms. Mary Kuhar  
Ms. Traci C. Kuntz  
Ms. Angela Kutz  
Ms. Jill E. Kyle  
Ms. Danielle Landy  
Ms. Corinne Lane  
Ms. Cha-Tanya Lankford  
Ms. Lois Lee  
Ms. Mindy Leonard  
Mr. Mark LeVan  
Mr. John Lilley  
Ms. Marsha Little  
Mr. Chris Lloyd  
Ms. Bridget Long  
Mr. Neil Macgill  
Ms. Kate A. Maloney  
Ms. Dorothy Marek  
Mrs. Leah Marsolo  
Ms. Jennifer J. Masilunas  
Mr. Steve Matanzo  
Mr. Mitchell Matias  
Ms. Kathleen Mauldin  
Ms. Lauren Mayer  
Ms. Patti McCloud  
Mr. Luke C. McDonough  
Mr. Michael McGuinness

Ms. Diane McNash  
Ms. Amy McQuillan  
Ms. Jamie Mehok  
Ms. Genine Menefield  
Ms. Jennifer Mihalo  
Ms. Lori Milcic  
Ms. Mary H. Miller  
Mrs. Susan L. Miller  
Mr. James T. Miller  
Ms. Patricia Miller  
Ms. Nicole Miller  
Mr. Mark W. Mitchell  
Mr. Matthew Mitchell  
Ms. Ann Mitchell  
Ms. Amanda Moore  
Ms. Amber Myers  
Ms. Jessica Myers  
Ms. Tina Myles  
Ms. Christine Newcomer  
Ms. Joy Nix  
Ms. Erinn Obeldobel  
Mr. Robert O'Palka  
Ms. Nellie Oslowski  
Ms. Brianna Owens  
Ms. Rita Pauley  
Ms. Tiffany Penn  
Ms. Tonya M. Pinkney  
Ms. Lacenda E. Plunkert  
Ms. Pamela Poe  
Mr. John Popovich  
Ms. Courtney Powell  
Ms. Joanne Pracht  
Ms. Goldie Prince  
Ms. Gail Raab  
Ms. Jessica Ravis  
Mr. Richard Renquest Jr.  
Ms. Robin R. Renquest



Ms. Erica Rich  
Ms. Tina Richards  
Ms. Danielle Riley  
Ms. Andrea Roberts  
Mr. Stanley L. Roberts  
Ms. Anna M. Robinson  
Ms. Krystin Rodack  
Ms. Angela Romanello  
Ms. Rachel E. Rose  
Mr. Ryan Ross  
Ms. Debra Ryan  
Ms. Julia Sangster  
Ms. Tiffany Scheide  
Ms. Lisa Schick  
Ms. Sharon L. Schmitt  
Ms. Helen M. Schoss  
Ms. Eden H. Schutzer  
Mrs. Leslie Scott  
Ms. Natasha Seasoltz  
Ms. Jill M. Shaffer  
Ms. Mary J. Shaw  
Ms. Rachelle L. Shea  
Ms. Sharon Sidhu  
Mrs. Donna F. Smith  
Ms. Allison Snyder  
Ms. Janelle L. Spiller  
Ms. Elaine J. Sprague  
Mr. Mark Stahler  
Ms. Ashley Stamper  
Ms. Dena Staples  
Ms. Tobie Stewart  
Ms. Angela Stiscak  
Mr. Anthony L. Strickland  
Mrs. Amy Strickler  
Ms. Candi L. Strunk  
Ms. Diane Stuckey  
Mrs. Rhonda Sullivan  
Ms. Danielle Sullivan  
Mr. Thomas Sullivan  
Ms. Andrea M. Szala  
Mr. Matthew Talbot  
Mr. Shane Tappe  
Ms. Rebecca M. Thomas  
Ms. Jennifer S. Thompson  
Ms. Lisa Thrasher  
Ms. Robin Thurston  
Ms. Nancy Timko  
Ms. Tesha Tinsley  
Mr. Chad Toia  
Ms. Jessica Tunis  
Ms. Marcy Vaughan  
Ms. Daneen Vecchio  
Ms. Jessica Vineyard  
Ms. Caitlin Warner  
Mr. Cody Webb  
Ms. Joanna Weidner  
Mrs. Kelly N. Weimer  
Ms. Jennifer A. Welsch  
Ms. Theresa Welsh

*“Pressley Ridge has been a true blessing to our family.”*



# Donor Honor Roll

July 1, 2016 – June 30, 2017

## Employee Contributors *(continued)*

Ms. Danielle Whitebread  
Ms. Marnie L. Williams  
Mr. Jeff Winters  
Mr. John Wojcik II  
Mr. Paul Wolfe  
Ms. Kaitlyn Wolfe  
Ms. Michele L. Woodward  
Mr. Mark Yohe  
Mr. Jason Zelle  
Ms. Lori Zinsser



*“They gave us constant support and were able to bring us back together and help us communicate.”*

## Gift In-Kind Partners

Mr. David Aldous  
Mr. Thorne Alexander & Mr. Joe Monahan  
AlphaGraphics  
Mr. Christopher Amar  
Apple Cookie & Chocolate Co.  
Ms. Wendy Atkinson  
Ms. Jenny Barbour  
Ms. Cynthia Bartus  
Ms. Michelle Bertini  
Ms. Lorena Beverage  
Bijoux Mixtape  
Mr. & Mrs. Scott Bonner  
Ms. Jacqie Broadwater  
Ms. Janice Caldwell  
Ms. Robin Capozzi  
Ms. Kathleen Christmann  
Mr. Joseph D'Amico  
Devito Dental Solutions  
Ms. Barbara A. Domagala  
Domino's Pizza  
Mr. Dallas Douglass  
Ms. Anita Dwyer  
Ms. Karen East  
Mr. David L. Folmar  
Ms. Donna M. Gallagher  
Mr. Scott Garlock  
Mr. & Mrs. Corey Gatian  
Giant Eagle  
Ms. Natalie Glass  
Ms. Melissa Gormly  
Hagan Premium Ice Cream  
Half Dozen Cafe  
Hampton Inn & Suites  
Ms. Meredith Hanna  
Ms. Katherine Harrison  
Ms. Stefanie Hay  
Helen McCormick Photography  
Mr. Jeremy Tinkle  
J.V. Chujko Incorporated  
Ms. Lisa Kahle  
Mr. Chad Klauger  
Mr. Sean Kohl  
KDC Printing  
Ms. Mary Jean Krohe  
Lamar Advertising  
Lancaster School of Cosmetology  
Ms. Stephanie Lang  
Life Spring Community Church  
Linton's Food Service  
Mr. & Mrs. Gary Long  
Ms. Tawny Lowery  
Ms. Debra L. Lucas  
Ms. Alison Madyczak  
Marriott Townplace Suites  
Mrs. Janet Medvedo  
Mr. Russ Metz

*“The impact [Pressley Ridge] had was bigger than I can ever really put into words. If it wasn't for them, I would be in a really bad place still.”*

Michael Chapman, DDS: Family, General, and Cosmetic Dentistry  
Mike's Car Wash  
Mr. Rick Miller  
Mrs. Susan L. Miller  
Ms. Connie Milligan  
Milton Baptist  
Mr. & Mrs. Luke Morton  
Mrs. Jennifer N. Mulrooney  
Old Navy- Barboursville, WV  
Mrs. Karen Parker  
Mr. Monty Pavone  
Mr. Jeffrey S. Predmore  
Mr. Benito Reyes  
Roman Bistro  
Mr. Everett Ross  
Mr. Robert G. Runnette  
S. Clyde Weaver  
Ms. Jill Sandvick  
Ms. Rebecca Schwartz  
Mr. Shane Schlichter  
Ms. Kristine Scott  
Mr. & Mrs. Brandon Self  
Ms. Jill Sergeant  
Ms. Diana Shull  
Ms. Michelle Sieminski  
Mrs. Leslee Simpson  
Ms. Amy Sites  
Ms. Jenna Skopinski  
Ms. Tracey Smith  
Mr. & Mrs. Jeremy Smith  
Mr. Nathan Stevens  
The Greenbrier- America's Resort  
Tickets For Kids Charities  
Ms. Anne Toothman  
Trib Total Media  
Trinity Lutheran Church  
Ms. Jacqueline Veres  
Ms. Rebecca Vitak  
Vorys, Sater, Seymour and Pease, LLP  
Ms. Kathleen Wagner  
Ms. Jessica Wagoner  
Mr. & Mrs. Ray Walker  
Ms. Brittany Walker  
Ms. Cheryl Warden  
Mr. Raymond Wattras  
Mr. & Mrs. Danny Williams  
Mr. John Zagorski



Operations Center | 5500 Corporate Drive, Suite 400 | Pittsburgh, PA 15237  
[www.PressleyRidge.org](http://www.PressleyRidge.org)