

2020 ANNUAL REPORT

Success Through Uncertainty



Table of Contents

3	President's Message
4	Vision/Mission
4	Our Services
5	Success Stories
8	2020 Leadership
9	Outcomes & Demographics
10	Financial Performance
11	Donor Honor Roll



President's Message

Family. Friends. Neighbors. Compassion. Kindness.

It seems fitting that in the year 2020, the things that truly matter most in life became so much clearer to us all.

The Annual Report is our opportunity to promote and reflect on our organization's success over the past year. While the data in this report covers the 12 months between July 2019 and June 2020, we all know that the year was ultimately defined by those last few months when our lives were upended by the pandemic.

When COVID-19 began to impact our communities, Pressley Ridge staff proved they are true heroes who are willing to do whatever it takes for our kids and families to succeed. Plans were immediately made to support those we serve, enacting safety measures to continue services without interruption. Employees provided families with food and delivery of medications when needed. Teachers scheduled time outside of school hours to tutor and encourage their students. Staff celebrated birthdays, graduations, and adoptions virtually or at a distance. Most importantly, the staff ensured that no one felt alone. We couldn't be more proud of not only the Pressley Ridge employees but also the kids and families who persevered during this incredibly challenging time.

In addition to the individual successes of our clients, the most significant achievement of Fiscal Year 2020 was more than a decade in the making. Our Treatment Foster Care Pre-Service Training Curriculum received evidence-based status from the California Evidence-Based Clearinghouse for Child Welfare. In layman's terms, it means that after 40 years of experience and 10 years of research, we now have formal validation that the way we train our treatment parents has a profound impact on the youth within their care.

More than 8,800 individuals and their families received services by our programs thanks to the foundations, companies and individuals who invested in our mission. During a time when our families were struggling, community support allowed us to give them the technology needed to continue receiving vital mental health services and specialized education. Foundations enabled hundreds of our employees to engage in racial equity workshops as part of our commitment to be part of the change and move our communities forward to stop institutional and structural racism. And as always, our community partners rallied to brighten the holidays for more than 1,200 children.

Though the events of the past year may have transformed the way we deliver our services, it also proved that nothing will stop us from continuing our mission. On behalf of all the families who found the hope and support needed to succeed, thank you for choosing to support Pressley Ridge.



Susanne

Susanne L. Cole

*President and
Chief Executive Officer*



J. Gill

Jeremy Gill

*Chairperson,
Board of Directors*

Vision

“All Kids Thrive”

All of us at Pressley Ridge share a dream that one day all kids may thrive. All of our efforts every day are directed at creating a world in which our vision can become a reality

Mission

“Whatever it takes to create success for children and families”

Our mission statement speaks to our complete and unequivocal commitment to do all in our power to improve the lives of children and families everywhere and especially those whose lives we touch. There is no challenge too big or barrier too strong to keep us from doing our utmost on their behalf. We succeed when they succeed.

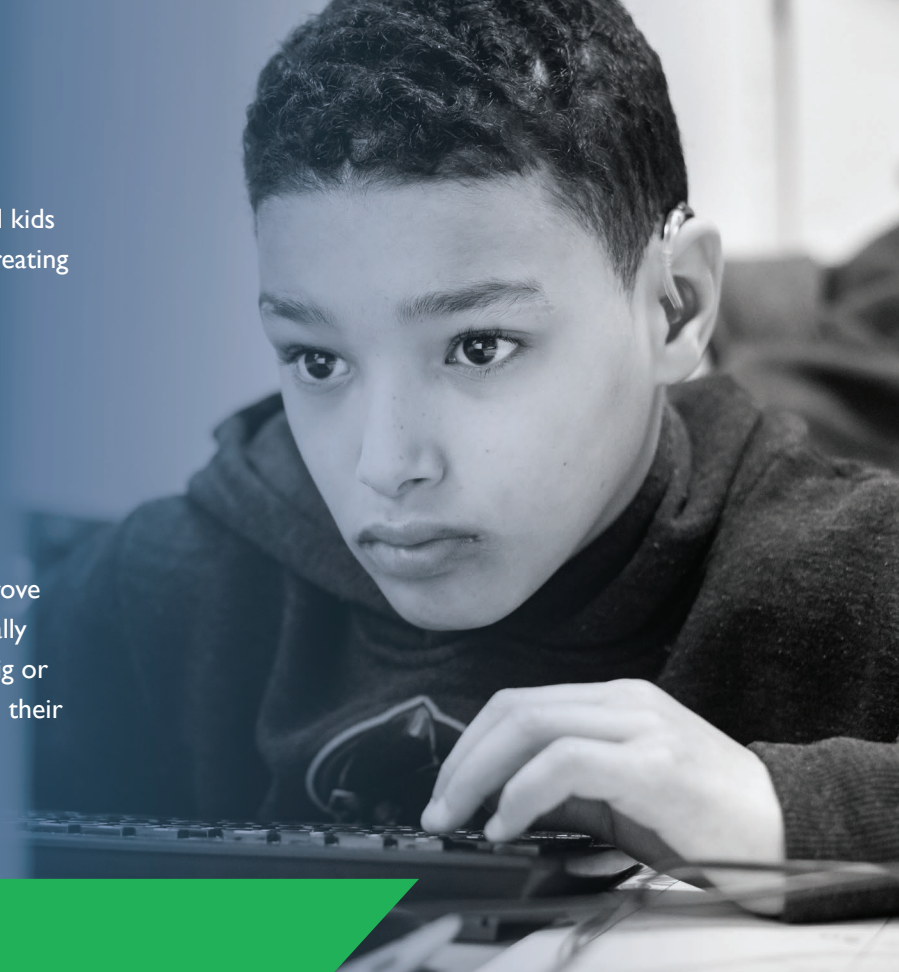

Our Services



Community-Based Mental Health Services

Individualized services designed to strengthen, preserve and keep families together in order to overcome whatever challenges they may be facing, so that children can remain at home, and in their own schools and communities. Office-based and school-based outpatient mental health services support children, adolescents, adults and families in the community.



Private Academic Schools

Education with an individualized, strength-based, holistic approach to academic and behavioral growth with an added focus on social and life skills to help students reach their maximum potential. Specialized services include education for students with serious emotional and behavioral challenges, as well as children impacted by autism and those who are Deaf or hard of hearing.



Foster Care and Adoption

Trained foster parents ensure children are safe and well cared for in a secure and stable home while we work to reunite them with their biological families or find an adoptive family when reunification isn't an option.



Residential Treatment Services

Short-term programs in a supportive live-in environment with 24-hour treatment staff to help youth learn the skills that will enable them to return home, strengthen family relationships and become better connected to their community. Services include working with the biological family in order to ensure a successful transition home.



Supportive Services for Transition-Age Youth

Programs offering youth between the ages of 16-24 the essential skills and support to make a sound transition into adulthood, including workforce development and independent living.

Success Stories

Carolyn

In 2003 with five biological children of their own, Carolyn and her husband made the decision to open their loving home to even more children by becoming foster parents.

In the nearly 20 years she has been fostering, Carolyn has lost count of how many kids have come and gone. Some stayed in her home until the age of 21 when they started living independently; a few were adopted by other families; and several were successfully reunified with their biological families. Many of Carolyn's "kids" have come back to thank her for her support and commitment to helping them succeed.

Though there are always challenges in any parenting relationship, patience and a love for making a difference in a child's life have kept Carolyn going. Fostering has been a life lesson to show her own children the importance of caring for others. Now that her husband has passed and her children are adults with kids of their own, fostering continues to provide the feeling of family in her home. Most of all, Carolyn continues to foster because she enjoys being a caregiver and helping to support young girls.

This past year, 13-year-old Destiny came to stay with Carolyn. Destiny struggled to form positive relationships with adults in the past and often responded to authority with verbal and physical aggression. Carolyn,

however, was able to gain Destiny's trust by helping her with remote schoolwork and teaching her coping and social skills. Once Destiny returned to the classroom, she was able to use those skills with her teachers and peers to be more successful in school.

From the time Destiny entered Carolyn's home, the goal was always to reunify her with her mother. Destiny often struggled emotionally after visits with her mother and siblings. Carolyn encouraged her to express her feelings and focus on the present until the next visit with her family. In anticipation of their reunification, Carolyn modeled for Destiny and her mother how to allow Destiny, who is the oldest of five siblings, to be in the role of the child rather than the parent. She also worked to provide Destiny with skills for self-sufficiency.

Thanks to Carolyn's support and nurturing, Destiny, her siblings, and their mother have been successfully reunified. Being a foster parent and seeing families like Destiny's thrive have inspired Carolyn to continue being a champion for kids in need for nearly two decades and counting.



Alonzo

Alonzo was a high school football star with aspirations for a better life. His foster parents, Hope and Benjamin Jackson, gave him constant encouragement and fully supported his transfer to St. Frances Academy. The school not only had an outstanding football program, but more importantly to Alonzo, it also offered a superior education and the chance for a better future.

"I wanted more for myself and a better chance to play college football," Alonzo said. "The Jacksons were kind and caring and gave me the support I needed."

In his senior year at St. Frances Academy, Alonzo and his teammates earned a state championship and were featured in a four-part docuseries called *The Cost of Winning*, which aired in November 2020 on HBO.

Alonzo graduated in 2020 with a 3.0 GPA. In November live on *Good Morning America*, Michael Strahan, who produced *The Cost of Winning*, presented Alonzo with \$25,000 college scholarship courtesy of Gillette. Alonzo is using the scholarship to attend ASA College in Miami, FL where he plans to receive his Associates Degree in Film Production in April 2022 and then transfer to a four-year university to finish out his college football career.

Success Stories

Tiffany

16-year-old Tiffany, who has a history of trauma and aggressive and self-injurious behavior, attended public school until 7th grade. Concerned that their daughter's needs were not being met, her parents began looking for an alternative school that better understood her behaviors. Upon learning about Pressley Ridge Day School Johnstown, they advocated with their school district to send her there.

Tiffany has been a student at the school for four years now, and her parents couldn't be more pleased. The highly trained staff understands Tiffany's issues and have been able to adjust techniques to best suit her needs. Tiffany's parents work closely with her team – which includes a certified special education teacher, a behavioral health specialist, and a home community liaison – to ensure that she receives the most effective treatment possible, including full-time emotional support.

Tiffany's father said, "The Pressley Ridge team has an open mind and have never judged. They work with her to develop her positive traits rather than focusing on the negative. She has formed positive relationships with the staff and her peers at the school because she can see that staff cares about her. At the public school, she was seen as a burden because of her behaviors, but here they understand her history and her diagnosis and are able to compassionately care for her."

When the pandemic forced the students to abruptly adapt to remote learning in March 2020, Tiffany's team remained in constant contact with her and her family. They kept her stable from afar through emotional check-ins to see how she was feeling and ensured that she was prepared for classroom assignments. The change in structure and routine was not easy for Tiffany, but the consistent communication helped her to feel supported.

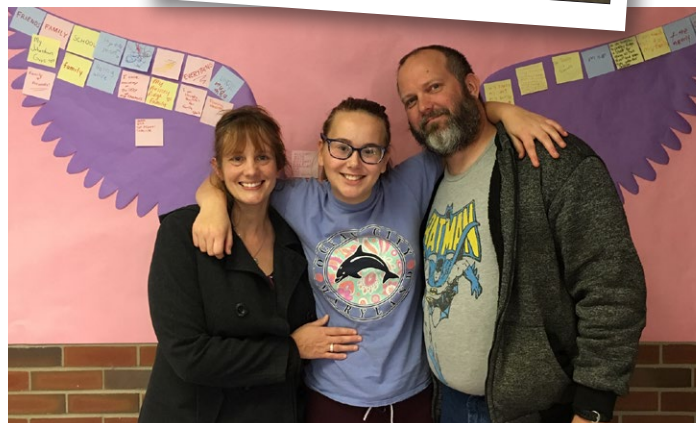

Since the Pressley Ridge Day School Johnstown's return to in-person learning, Tiffany has made great progress in her behaviors and social skills. She can self-regulate through music and writing out her feelings and knows when to ask for time or walking breaks to process her emotions.

Tiffany's team is proud of her progress and remind her daily how much she has grown. Although Tiffany has experienced a great deal of trauma in her life, the staff and her parents are amazed to see how deeply she can love others. When she is smiling and laughing, the joy spreads quickly to everyone around her.



Success Stories

Healthcare Mentorship Maryland

As challenging as the past year has been, the Healthcare Mentorship Maryland (HMM) program has flourished during the pandemic due to the demand for medical professionals.

The program is offered at Pressley Ridge's Career Development Center in Towson, Maryland and provides healthcare career training and job placement for young adults ages 18-24. Currently, students can train to become Certified Nursing Assistants (CNA) and Geriatric Nursing Assistants (GNA).

HMM offers a chance at a better future for young adults like Danielle, who dreamed of working in healthcare but believed her aspirations were out of reach due to financial hardship. When she enrolled in the training program, she was working part time in food service and barely able to make rent. After successfully graduating with her CNA/GNA license, Danielle immediately accepted a job with Keswick Multicare, where she now works as a full-time nursing assistant. She hopes to continue her education and become a patient care technician after gaining more experience as a GNA.

The HMM team was able to provide her with more than just a career opportunity for Regine, a 20-year-old single mother who was experiencing homelessness. The case manager helped her acquire affordable housing and stable employment to support her as she completed the training program. Regine graduated with her nursing assistant certification on time with 100% attendance and a glowing recommendation from her clinical instructor.



HMM was a good starting point for Theresa, who was unsure of what she wanted to do with her life after graduating from high school. She was interested in healthcare but wasn't ready to fully commit to college. Upon a recommendation from her guidance counselor, Theresa attended an HMM information session. She discussed her goals with a Pressley Ridge case manager and decided that the program was a good fit for her. Theresa excelled in the program's essential skills and technical training and, upon graduation, she accepted a GNA position in a Genesis nursing home. After six months at her job, Theresa enjoys the stability of full-time employment, which is a considerable accomplishment at her age. She hopes to complete an incumbent worker GNA to LPN program within the next few years.

Flexibility in the scope of services of our workforce development programs also



allows us to provide support to former participants like Jacki, who obtained her CNA license in 2018. Since then, she has worked as a nursing assistant in home health and senior living facilities. Jacki was recently diagnosed with a medical condition that would prevent her from working as a nursing assistant due to the physical demands of the job. She contacted the HMM staff, who referred Jacki to alternative employment opportunities and free training programs that she may qualify for with her transferable skills and physical limitations.

HMM and our other workforce development programs are designed to develop the skills and increase the employment possibilities for young adults transitioning out of foster care, juvenile justice or other state programs. These youth are full of untapped potential and big dreams but face even bigger challenges with fewer opportunities. We are proud to offer the support they need to achieve their goals and change the way they view life and their own potential.





2020 Leadership

Executive Leadership

Susanne L. Cole, MA, MBA
President and Chief Executive Officer

Laurah Currey, MA, LPC, LSW
Chief Operating Officer

Douglas A. Mullins, CPA
Chief Financial Officer

Tina L. Myles, Esq., SPHR
Chief Human Resources Officer

Richard Nedelkoff, MS, JD
Chief Business Development and Governmental Affairs Officer

Sonia Welch, MD
Medical Director

Coni Grant, MPA, LCSW
Executive Director: Maryland & Delaware

Angie Gee Thomas, MA, LPC, LSW
Executive Director: West Virginia & Virginia

Jesse McLean, MA
Executive Director: Western Pennsylvania

Matthew Mitchell, MS, LISW-S
Executive Director: Ohio

Tammy Relken, MS
Executive Director: Central Pennsylvania

Ron Gruca
Senior Director of Development

Board of Directors

Jeremy Gill - *Chair*

Tisha D. Germany - *Vice Chair*

Jennifer Novotny Mulrooney - *2nd Vice Chair*

Louise Urban - *Secretary*

Eileen Stevens - *Treasurer*

Sandra R. Tomlinson - *Immediate Past Chair*

Jeffrey Alex

Brian Bronaugh

Robert Butter

Brij Dhanda

Kara Eaton

Chase Fisher

Mary Graaff

Robert Johnson, Jr.

Frances O. Mosle

Diane Watson

Pressley Ridge Foundation Board of Directors

John D. Culbertson - *Chair*

Douglas A. Mullins - *Treasurer*

Susanne L. Cole - *Secretary*

Robert Butter

Jeremy Gill

Sherin H. Knowles

Brian Mullins

Richard Reed

Steve Silberman

Sandra R. Tomlinson

Outcomes

Upon Completion of Services *(Measure of Impact Achieved)*

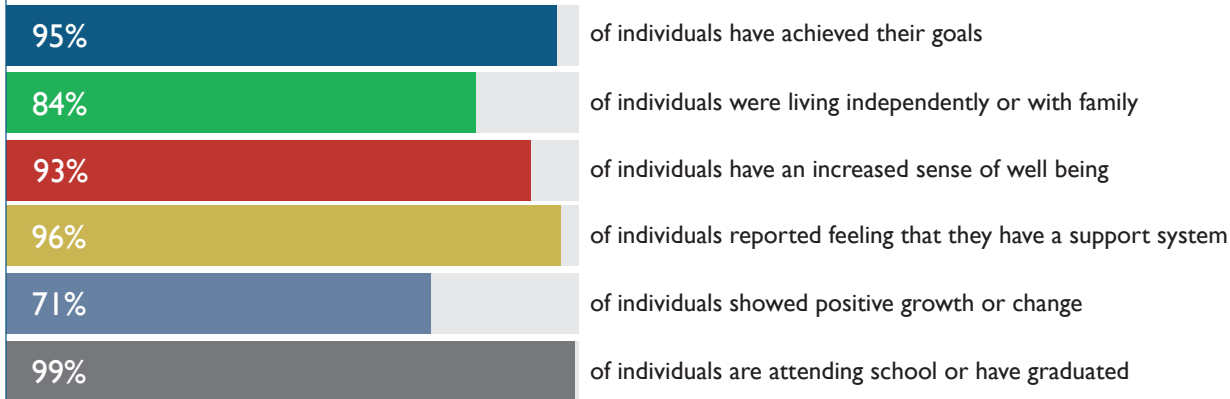

At One Year Follow-Up *(Measure of Sustained Impact)*

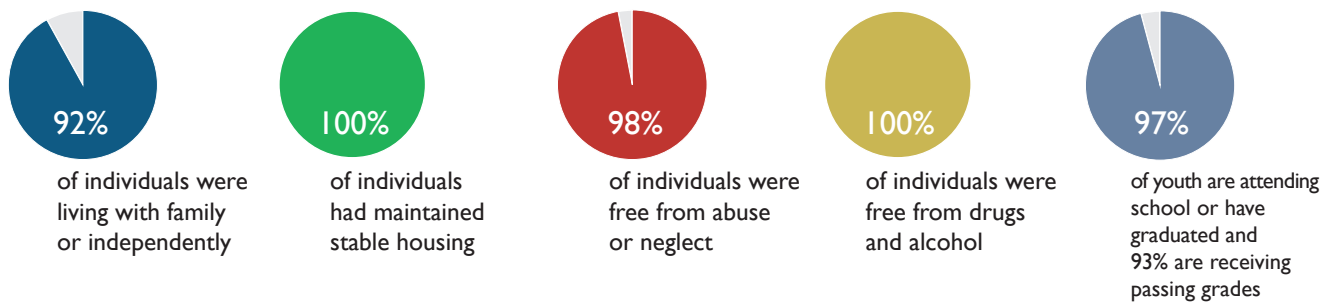

Demographics

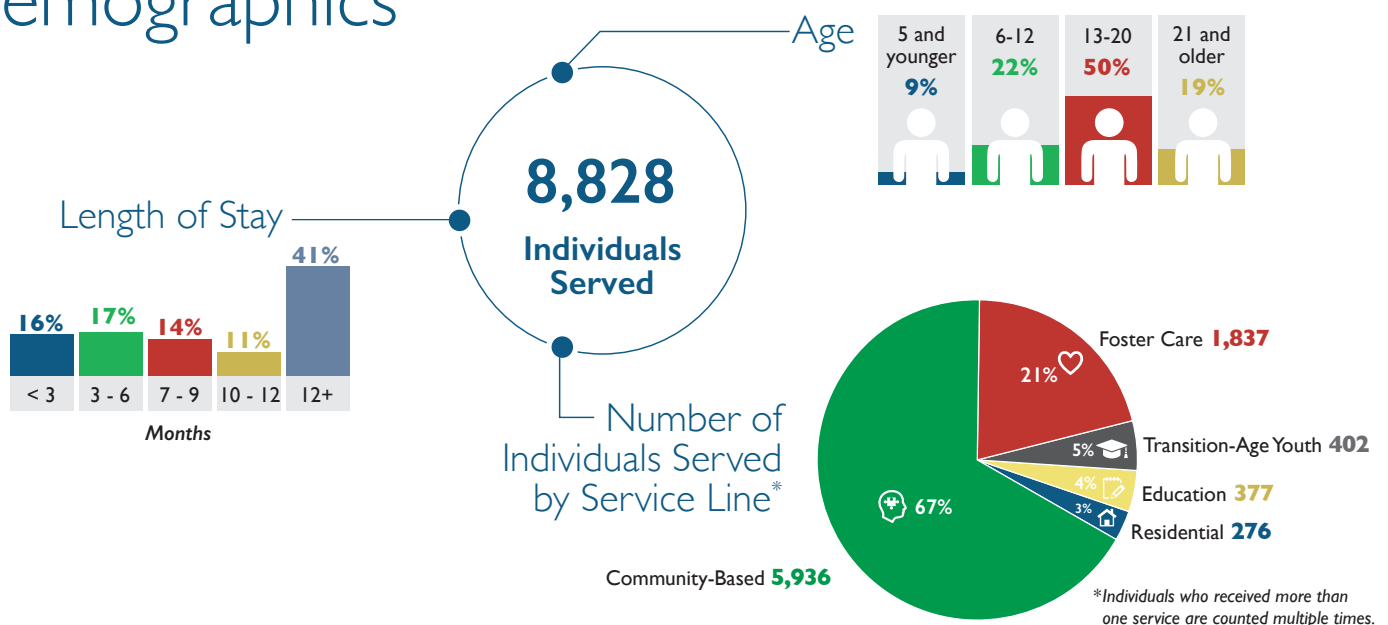

Fiscal Year 2020 Financial Performance

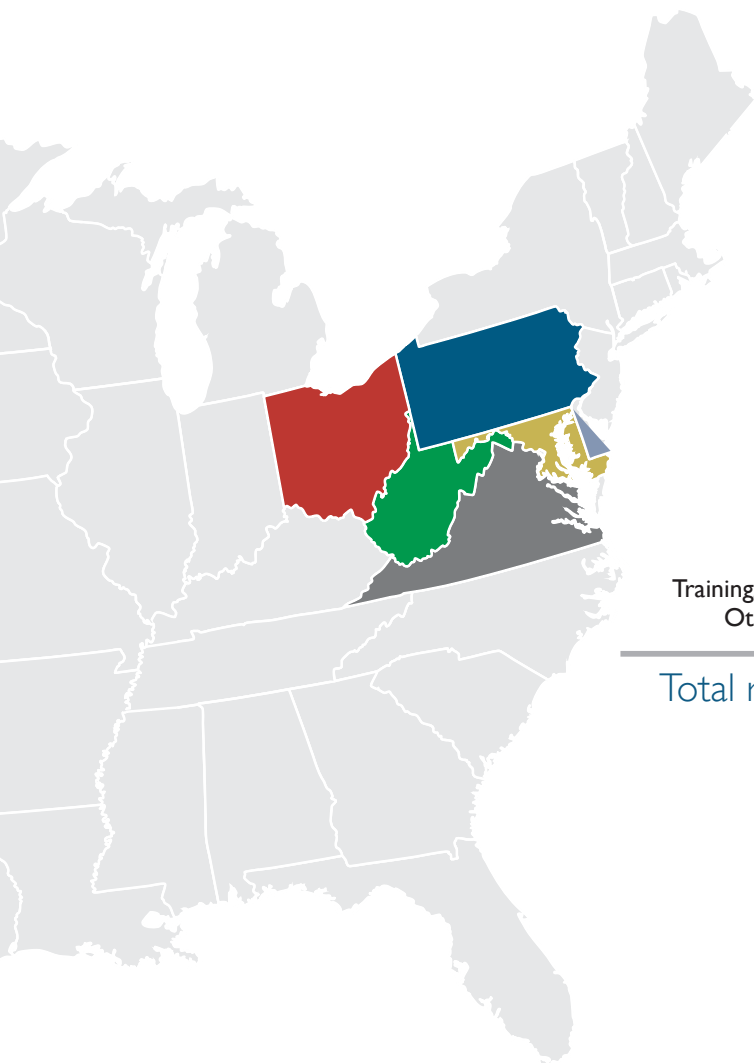

Revenue by State

PA.....	\$46,200,000
WV.....	\$17,900,000
OH.....	\$6,000,000
MD.....	\$8,400,000
DE.....	\$2,100,000
VA.....	\$1,100,000
Foundation.....	\$2,700,000
Training/Consulting/ Other services	\$200,000

Total revenue: \$84,600,000

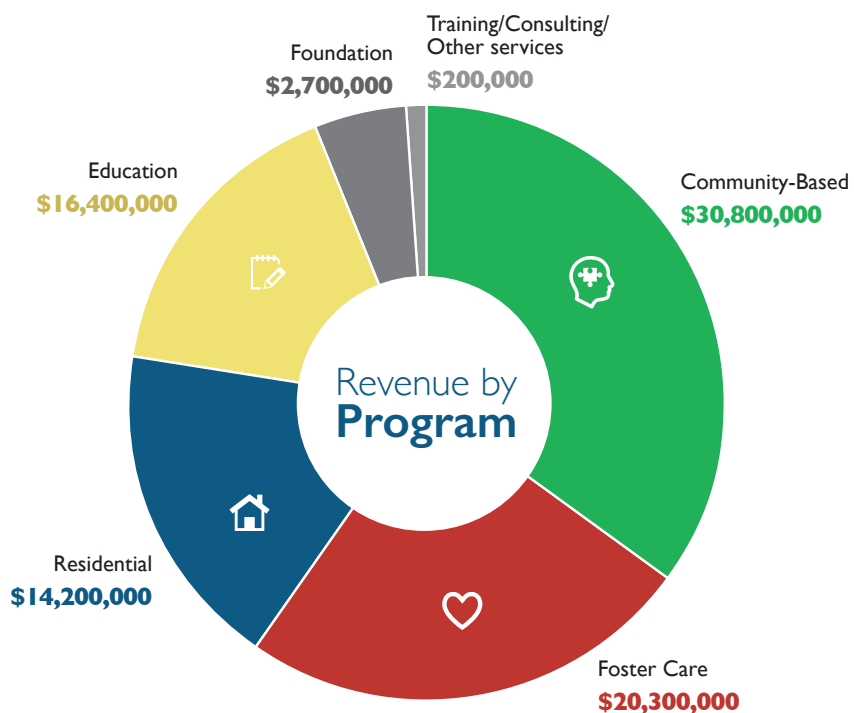

Total revenue: \$84,600,000

Donor Honor Roll

July 1, 2019 – June 30, 2020

Thanks to the following individuals, foundations, corporations and organizations that have supported our work with children and families.

Individual Donors

Patrick Kelly Society

Just like the father, Patrick Kelly, who in 1832 reluctantly surrendered his three daughters to the Orphan Asylum when he was unable to care for them, these donors who gave \$1,832 or more set the foundation for the success of Pressley Ridge.

Ms. Lois Bachman
Mr. Brian Bronaugh
Mr. Robert Butter
Dr. Dennis Daley
Ms. Kathy Dunst
Mr. Chase Fisher
Mrs. Linda C. Fisher
Mr. Jeremy Gill
Ms. Mary Graaff
Mr. Ben Helm and Mrs. Mayra Muniz-Helm
Mr. Peter Horne
Mr. Robert M. Johnson
Mrs. Sherin H. Knowles
Mr. Wilbur E. McKiernan's Estate
Mrs. Frances O. Mosle
Mr. Brian C. Mullins
Mr. & Mrs. Jeffrey and Jennifer Mulrooney
Mr. Richard W. Reed, Jr.
Mr. Steven Silberman
Ms. Eileen Stevens
Mrs. Sandra R. Tomlinson
Ms. Louise Urban
Ms. Diane Watson
Mr. Ian Whitmore
Mr. & Ms. Dave Wildman

Dr. Ryan D. Pensyl
Mr. John A. Staley, IV
Mr. Victor Wilreker

\$500-999

Mr. & Ms. Richard Antstenis
Mr. Michael Barnard
Ms. Wilma Brockington-Parker
Ms. Stacy Fike
Mr. David M. Hillman
Mr. Andreas Janssen
Mr. Michael Joyce, Esq.
Mr. Kevin Kinross
Ms. Anne Mosle & Mr. Jim Whitney
Mr. Joe Motto
Ms. Arlene M. Palmeri
Mrs. Anne K. Ringham
Mrs. Peggy Runnette
Ms. Jolie Schroeder
Ms. Janet Stout
Mrs. Mandy Ticknor
Mr. & Mrs. Paul and Margaret Tomick
Ms. Sharon Tyler

\$100-499

Ms. Sana H. Ali
Mr. Christopher Amar
Mr. Jonathan Amar
Mr. Scott Ankeney
Mr. Richard Askin
Mr. David Ballarotto
Ms. Christina Block
Ms. Cynthia Booth
Mr. & Mrs. James W. Braham
Mr. David Brainerd
Mr. & Mrs. Jim and Debbie Breisinger
Mrs. Nancy Brownell

Ms. Kara Eaton
Mr. Michael Evancho
Mr. Gene A. Fike
Ms. Tara Flasher
Ms. Caity Freas
Ms. Cindy Freas
Mr. Travis Frye
Mr. Tom Galligan
Ms. Tracey Gerstbrein
Mr. Bruce T. Hall, CPA
Mr. Reed Hankinson
Mr. Luke Hils
Mr. & Mrs. Tim and Lisa Honkala
Ms. Jacki Hoover
Ms. Erin Horn
Mrs. Alice J. Jenkins
Ms. Patricia John
Mr. Bernard Johnson, Jr.
Ms. Eileen Kaplan
Mr. & Mrs. Craig and Shana Kelly
Ms. Marjorie Klein
Ms. Susan Kowal
Ms. Elizabeth Krisher
Mrs. Susan Krol
Ms. Kristi Lafferty
Mrs. Frances Lawler
Ms. Barbara Lawrimore
Mr. Thomas R. Leax
Ms. Alexis Leventhal
Mrs. Shirley K. Lewellen
Ms. Debra Lucas
Mr. Alex Mahfood
Mr. Pete Mahoney
Ms. Katie Mann
Mr. Emerino Marchetti
Mr. Eric Marcus
Mr. Sean McCagh
Mr. & Mrs. Robert and Amelia McDonough
Ms. LaTeri McFadden
Mr. & Mrs. Simon Merrills
Mr. John Miller
Mr. & Mrs. Donald P. Monti
Mr. & Mrs. James H. Morris
Mr. Dominick Motto
Mr. Steve Muniz
Kiwanuka Nsubuga
Ms. Michelle Olmstead
Ms. Melissa Pelisari
Ms. Michele Petruccelli
Ms. Julie Polletta
Mrs. Cindy Powell-Steffen
Mr. Cleveland Rea, Jr.
Mr. J. Bennett Reed
Mr. Mark Reinstadtler
Ms. Victoria Rhea
Mr. Ronald Rhodes
Mr. Robert W. Riordan
Ms. Shannon Ryan
Ms. Kristine Schnauffer
Mr. Theodore Schroeder

"Having the support and guidance that our family needed, when it was greatly needed."

- Treatment foster parent



\$1,000-1,831

Mr. Jeffrey Alex
Mr. & Mrs. James Crockard
Mr. & Mrs. John and Laurie Culbertson
Ms. Linda Jean Depasquale
Mr. Brij Dhandu
Ms. Beth Dolce
Mr. & Mrs. David and Melissa Eisenreich
Mrs. Jennifer Fox Rabold
Ms. Tisha Germany
Mr. Richard P. Long
Mr. Charles K. Marsh

Mr. Geoff Burke
Ms. Irene E. Burrill
Mrs. Lee Ann Caliendo
Mr. Robert Christ
Ms. Susan Conforti
Mr. Denis Conway
Mr. Wesley W. Creese
Ms. Jennifer Csellar
Ms. Amy Dalton
Mr. Bradley Destrampe
Mr. Thomas Doran
Mr. George B. Duffey
Mrs. Courtney Durkin

Every effort has been made to ensure the accuracy of these listings. If your name is incorrect or omitted, we sincerely apologize. Please let us know so we can correct our records.

Donor Honor Roll

July 1, 2019 – June 30, 2020

Ms. Mary Louisa Seiler
Mr. William H. Shillingsford
Ms. Diana Shull
Mr. Kenneth Siegel
Mrs. Margie R. Smith
Ms. Isazetta Spikes
Ms. Samantha Stewart
Mr. Gary Swanson
Dr. & Mrs. Michael D. Swanson
Ms. Eugenia Mary Talman
Ms. Charlette Tipton
Ms. Janet Tomick
Ms. Ann Marie Tugwell
Mr. Edward G. Vogeley
Ms. Laurie Waite
Mrs. Kim Frock Weeks
Mr. & Mrs. Robert C. White
Mr. Edward Wight
Mr. Ronald Wiles
Mr. Simon T.M. Wu
Ms. Cathy Wynne
Ms. Katie Yates
Mr. & Mrs. David L. Yocum
Ms. Cathy Yocum Doremus
Mr. Edie York

\$99 and under

We would like to express our appreciation to the 257 individuals who made gifts at this level.

Foundation and Corporate Donors

\$50,000+

Eden Hall Foundation
FedEx Ground Package System, Inc.
Huntington National Bank
The Harry and Jeanette Weinberg Foundation

\$15,000-49,999

Philadelphia Insurance Company
PNC Charitable Trust
The Alice Virginia & David W. Fletcher Foundation
The Donald B. and Dorothy L. Stabler Foundation
The Forbes Funds

\$5,000-14,000

Annie E. Casey Foundation
Anonymous Fund of the North Carolina Community Foundation
Baltimore Community Foundation
Delfest Foundation
Federal Home Loan Bank of Pittsburgh
First Summit Bank
Henderson Brothers
Highmark Inc.
Ideal Integrations, Inc.
Kappa Sigma Pi of WV
Maher Duessel
OWL Chiropractic Center, LLC

Partlow Insurance Agency, LLC
Reed Smith LLP
Roy A. Hunt Foundation
Rycon
Silberman Family Fund of The Pittsburgh Foundation
Staley Capital Advisors, Inc.
The Ann and Frank Cahouet Foundation
United Way of Allegheny County
United Way of Central Maryland

\$1,000-4,999

Amcom Office Systems
Bath Fitter
connecTel, Inc.
Donnelly Boland & Associates
Epsilon Iota Omega
Fallston United Methodist Church
Front Stream
Liberty Mutual Group, Inc.
MetLife
Moe's Southwest Grill
N. David and Janet M. Campbell Family Foundation
OxBlue Foundation
Pennsylvania-American Water Federal Credit Union
Pittsburgh Magazine
Prime Communications, Inc.
Ricoh-USA
RM Creative Inc.
St. Joseph Catholic Church
T.Rowe Price
TeleTracking Technologies, Inc.
TH Properties
The Burke Foundations Partnership
The Foundation for Enhancing Communities
Ticket to Dream Foundation
Ultimate Software
United Healthcare
United Way of Capital Region
United Way of York County
UPMC Health Plan
William and Ella Bates Fund
Zimmer Kunz PLLC

\$500-999

Ambridge Area School District
Carmeuse Lime & Stone
Ketchum Family Donor Advised Fund & Friends
Kiwanis Club of Lititz Area
PNC Financial Services Group
Realistic Computing
Red Lion VFW
St. Johns Episcopal Church
The Carey Group LLC
Vision Benefits of America, Inc.
Williams, Inc.

\$100-499

AmazonSmile Foundation
Apples for the Students
Barnes & Noble
BCHH, Inc.



Buffer Creek Sporting Clays, Inc.
Capital School District
Citadel
Daily Deal Builder LLC
Exelon Corporation
Keefer Wood Allen & Rahal, LLP
Maryland Zoological Society, Inc.
McRandal Fluid Power, Inc.
MKT Metal Manufacturing
Network For Good
Patricia A. Diesel Inc.
PM Diamond Company Inc.
Rehab First, Inc.
Rotary Club of Turtle Creek, PA
Southwood Psychiatric Hospital, LLC
Tailgatez LLC
Truist
Halo Services Inc.
ShalePro Incorporated
UBS Financial Services
United Way of Lancaster County
Walmart

\$1-99

Apple American Group
Box Tops for Education
Midland Sportsmen's Club, Inc.
United Way of Greater Philadelphia and Southern New Jersey
United Way of Greater Rochester
United Way of Northeast Florida
United Way of Southeastern Pennsylvania
WELCA of St. Luke's Lutheran Church

The Hobbs Society

Nicholas Hobbs was a visionary leader. As the architect of Re-Education, he is recognized as a pioneer in the treatment of troubled kids and families. At Pressley Ridge, his vision continues to give meaning to our work, just as Re-ED continues to be our foundation of excellence. The Hobbs Society recognizes the Pressley Ridge employees who give 1% or more of their salary in the annual employee giving campaign.

Ms. Kim Bash
Dr. Alan Bedell
Mr. Ty Best
Mrs. Lori Birchman
Mrs. Sheronda Booker
Ms. Angela Bottino-Cox
Ms. Alexandra Cherico

Donor Honor Roll

July 1, 2019 – June 30, 2020

Mrs. Susanne Cole
Mr. Thomas Conley
Mrs. Laurah Currey
Ms. Alyssa DeLuca
Ms. Mary Beth Demartino
Mr. James Dowd
Ms. Kirsten Evans
Ms. Kimberly Fairley
Ms. Amy Fenn
Ms. Yessica Fernandez
Ms. Melanie Ferree-Wurster
Ms. Regina Fike
Mrs. Patricia Folmer
Ms. Constance Grant
Mr. Michael Gregory
Mr. Ron Gruca
Ms. Angela Hamilton
Ms. Brianna Hancovsky

Mr. Benjamin Sagucio
Ms. Kristin Schell
Mr. Richard Schuessler
Ms. Quartney Settle
Mrs. Mary Shaw
Ms. Amy Strickler
Mrs. Rhonda Sullivan
Ms. Lisa Sutton
Ms. Jeanne Templeton
Ms. Nancy Travis
Mr. Martin Tremper
Ms. Madison Vaughan
Ms. Torian Veney
Ms. Joanna Weidner
Mrs. Kelly Weimer
Ms. Brittany West
Mr. Jeffrey Winters
Mrs. Kaitlyn Wolfe
Ms. Polly Yeager



Ms. Kristi Breighner
Mr. Richard Brewer
Ms. Serena Bridges
Ms. Jessica Britvich
Ms. Susan Brodbeck
Ms. Meghan Brooks
Mr. Josh C. Brown
Ms. Gianluca Bruno
Ms. Chequala Bryant
Ms. Laura Burlbaugh
Mr. Brett Butler
Mrs. Marchanel R. Byus
Mr. Alexander Cameron
Ms. Cassandra Campbell
Ms. Oyamo J. Caracci
Ms. Erin Carlson
Mr. Christopher Carter
Ms. Lauren Casey
Ms. Karen Celedonia
Ms. Gloria Chacon
Ms. Abigail Chan
Ms. Amber Cilitti
Ms. Catherine Clark
Mr. Jonathan Clark
Ms. Teresa Clark
Ms. Jennifer Clarke
Ms. Paula Cline
Mr. Thomas Coates
Ms. Shantyl Cole
Ms. Victoria L. Cole
Ms. Anndolyn Coleman

Mr. Shayne Couch-Murray
Ms. Beth Anne Crawford
Ms. Erica M. Crisp
Ms. Traci L. Croker
Ms. Gina D'Amore
Ms. Tara Danko
Ms. Melissa Davis
Ms. Samantha Dawson
Ms. Amber Dean
Ms. Amanda DeBar
Ms. Tamina DeLuca-Baily
Ms. Uricka Demus
Mr. Steven B. Denlinger
Mr. Kevin Depew
Ms. Sarah E. Depew
Ms. Helen DeSimone
Ms. Ashley Digan
Ms. Rachel Duvall
Mr. Eric S. Eidson
Ms. Taylor Ellis
Mr. Joel Erwin
Ms. Hanna Estep
Ms. Cindy A. Facciani
Mr. Tyler Faye
Ms. Rachel Ford
Ms. Brenda Fragmin
Ms. Lacey N. Fulton
Ms. Angela Gallo
Ms. Jennifer Garner
Ms. Lisa Garofalo
Mr. Joseph J. Garvey
Ms. Bridgette George
Ms. Kristina Gibson
Ms. Fatuma Glenn
Ms. Mackenzi Goebel
Ms. Cheryl Goforth
Mr. Brian Golembiesky
Ms. Gina Gordon
Ms. Teresa A. Gouch
Ms. Samantha Gregg
Ms. Kim Gresham
Mr. Michael Griffith
Ms. Rachael Grigg
Ms. Wendy Grossman
Ms. Emily A. Guess
Mr. George Hairston
Ms. Alicia J. Hall
Ms. Amy L. Hall
Ms. Kinsey Hall
Mr. Jonathan Hamrick
Ms. Lauren Hamrick
Mr. Christian Hancock
Ms. Brandi Hanford

*"Pressley Ridge helped
me realize that
school and family
are more important
than making bad
decisions."*

-Day School Student

Employee Contributors

Mr. Dominic M. Addis
Ms. Rhonda Alkire
Mrs. Lisa Allomong
Ms. Shayla Amin-Jones
Ms. Lori Anthony
Ms. Raquel Austin
Ms. Stephanie L. Barns
Ms. Jasmine Barone
Ms. Amy L. Barton
Ms. Nicole Bartrug
Ms. Rachelle Beers
Mr. Kyle Beliczky
Ms. Jennifer Benner
Ms. Mikaela Bernard
Ms. TaLiza Bethea
Ms. Randi Blanchard
Ms. Penny Booker



Ms. Jennifer Booth
Ms. Traci M. Boyle
Ms. Samantha Bragg
Ms. Emily Braunbeck
Mr. Michael Breeland

Ms. Lisa L. Coleman
Ms. Nicole Commero
Ms. Nicole Conti
Ms. Laura Cook
Ms. Tina Cooper

Ms. Satin Holcomb
Ms. Rachael Hoy
Ms. Rebecca N. Hudson
Mr. Mickey Huntington
Ms. Tiffany Huntley
Mr. Benjamin Johnson
Ms. Tanya Johnson
Mr. Michael Kaelin
Mrs. Lisa Kahle
Mr. Aram Kolesar
Mrs. Jan Kubiska
Ms. Cha-Tanya Lankford
Ms. Hillary Lantzy
Mr. Mark LeVan
Mrs. Nancy Lindahl
Ms. Goldie Meadows
Ms. Patti McCloud
Mr. Jesse McLean
Ms. Amy McQuillan
Mr. Matthew Mitchell
Mr. Douglas Mullins
Mr. Jim Natural
Ms. Emily Polier
Mr. Walter Randolph
Ms. Tammy Relken
Mr. Stanley Roberts
Ms. Zandra Robinson
Ms. Donna Ruff

Donor Honor Roll

July 1, 2019 – June 30, 2020



Ms. Erin Harper
Ms. Kelly Harrah
Ms. Jessica Harrison
Ms. Chelsea Hartman
Ms. Melissa Hathaway
Mr. Harry Hawk, Jr.
Mrs. Jennifer L. Heil
Ms. Jessica Henry
Ms. Hannah G. Herbert
Mr. Michael Hermetz
Ms. Fani Hertzberg
Mr. David Hill
Ms. Mallary Hinkle

Ms. Danielle Keller
Mr. Paul Keller
Ms. Abriana Kiser
Ms. Gabrielle Klezek
Ms. Sherri A. Klingensmith
Ms. Zina F. Klypchak-Guercia
Ms. Kathleen Knell
Mr. Aram Kolesar
Ms. Kaitlin M. Konicek
Ms. Alayna Koslow
Ms. Lora Kost
Ms. Erin Kovak
Mr. Justin Kozak
Ms. Stacy Krajewski
Ms. Mary Kuhar
Ms. Lee Kuhner-Harrison
Ms. Angela Kutz
Ms. Jill Kyle
Ms. Corinne Lane
Ms. Angela Leist
Mr. Christopher Lengyel
Ms. Malinda Leonard
Ms. Diana L. Lewis
Ms. Yvonne Lewis
Ms. Deborah Lidle
Mr. John Lilley
Ms. Mandi Linz
Ms. Jennifer Livengood
Ms. Jacqueline N. Lockett
Ms. Stephanie Ludle
Mr. James L. Macgill
Mr. Neil Macgill
Mr. Jared Maciejewski
Ms. Brittany Mack
Ms. Laura Manning
Ms. Dorothy Marek
Ms. Chelsea Martin
Ms. Jessica S. Martin
Mr. Robert Martin
Ms. Jennifer J. Masilunas
Ms. Ayla Mathias
Ms. Kathleen Mauldin
Ms. Morgan D. Maze
Mr. Derek McCauley
Ms. Celeste McCloud
Mr. Luke C. McDonough
Mr. Michael McGuinness
Ms. Nichole E. Mickelson
Ms. Amber R. Miller
Ms. Brittney Miller
Ms. Kimberly Miller
Ms. Mary H. Miller
Ms. Molly Miller
Ms. Patricia Miller
Mr. Mark W. Mitchell
Ms. Michelle Mohring
Ms. Shenequal Monday
Ms. Traci Monroe
Ms. Jessica H. Mooney

Ms. Brianna Moore
Mr. Antonio Moreno
Ms. Jennifer L. Morgan
Ms. Melody Morgan
Ms. Victoria H. Morris
Mr. JaMel Morton
Ms. Rebecca Muha
Ms. Amber Myers
Ms. Tina Myles
Ms. Amanda Neace
Mr. Wesley O. Neal
Ms. Katie Neary Caruthers
Mr. Richard Nedelkoff
Ms. Angela Needham
Ms. Christine Newcomer
Mr. Steven Nicholas
Ms. Robin Nickel
Ms. Wendy O'Brien
Ms. Emma O'Donnell
Ms. Nellie Oslowski
Ms. Catherine Osterritter
Ms. Kiara Palmer
Ms. Ellen Papuga
Ms. Maria Parise
Ms. Rita Pauley
Ms. Kiaira Perdue-Jackson
Ms. Jessica Phillippi
Ms. Ashley Pickett
Ms. Tonya M. Pinkney
Ms. Lacenda E. Plunkert
Mr. Seth Podolsky
Mr. Breon Powell
Ms. Courtney Powell
Ms. Camile A. Price
Ms. Laurie Reamer
Mr. Ronald Redding
Ms. Brandy Reese
Mr. Ric Renquest
Mrs. Robin Renquest
Ms. Amber Rhodes
Ms. Michelle Richards
Ms. Danah K. Richter
Ms. Jennifer Ritter
Ms. Andrea Roberts
Ms. Anna M. Robinson
Ms. Morgan Robinson
Ms. Brandi Rodriguez
Ms. Christina Rodriguez
Ms. Rachel E. Rose
Mr. Zachary Rowe
Ms. Summer Russell
Ms. Kristen E. Rutzler
Ms. Debra Ryan

Mr. Kenneth Sachs
Mr. Justin Saunders
Ms. Paris M. Saunders
Ms. Liana M. Scalise
Ms. Helen Schoss
Ms. Haley Schroeder
Mr. Samuel A. Schurer
Ms. Eden Schutzer
Ms. Natasha Seasoltz
Ms. Nykeisha Sewell
Ms. Jill M. Shaffer
Mr. Jacob S. Shanklin
Ms. Marion Shannon
Ms. Rachelle L. Shea
Ms. Patricia Shearer
Ms. KaraMari Shelton
Ms. Beverly D. Shrader
Mr. Edlee Simmons
Ms. Hillary Sing
Ms. Kasia Brown
Ms. Victoria H. Smearman
Ms. Tiffanee Smith
Ms. Janelle L. Spiller
Ms. Stefanie Spolter
Mr. Jarrad Spraggins
Ms. Elaine J. Sprague
Mr. Mark Stahler
Ms. Dena Staples
Mr. Bryan Stephey
Ms. Tobie Stewart
Ms. Rebecca Stover
Mr. Anthony Strickland
Ms. Nancy Strohming
Ms. Candi L. Strunk
Ms. Deane Stuckey
Ms. Danika L. Stuffer
Mr. Damon Stump
Ms. Danielle Sullivan
Ms. Lisa Swiantek
Ms. Mollie Sylvania
Mr. Matthew Talbot
Mr. Frankie D. Terrones
Ms. Taylor N. Thatcher
Ms. Rebecca M. Thomas
Ms. Jennifer S. Thompson
Ms. Radonna Thompson
Ms. Nancy Timko
Ms. Rachel Tinker
Ms. Tesha Tinsley
Ms. Casey Tokarski
Ms. Kathryn Tomkowsky
Ms. Trisha Trescartes
Ms. Dawn R. Triplett

"My advocate was very attentive to the goals I had to become the mother my son needed. She had resources and provided support when I was feeling overwhelmed."

*-Mother receiving
Community-Based services*

Ms. Joy Holland
Mr. Chris K. Holt
Ms. Casey Holtzapple
Ms. Cetara Holyfield
Ms. Rosetta M. Honaker
Ms. Natasha D. House
Ms. Kizziah Howard
Ms. Sarah Hoyt
Ms. Veronica Huber
Ms. Sarah Hughes
Mr. Alcuin Hummel
Ms. Lindsey Hunnell
Ms. Margene Imboden
Mr. Dion Inge, Sr.
Ms. Keshia Jackson
Ms. Ashley Jacobs
Mr. Aaron James
Ms. Jennifer Johns
Ms. Kenya S. Johns
Ms. Tanya Johnson
Ms. Emily Johnston
Ms. Stephanie L. Johnston
Ms. Carprice Judd
Mr. Samer Kazour
Ms. Sonya Keenan
Mr. Darrell S. Kehr

Ms. Danielle Keller
Mr. Paul Keller
Ms. Abriana Kiser
Ms. Gabrielle Klezek
Ms. Sherri A. Klingensmith
Ms. Zina F. Klypchak-Guercia
Ms. Kathleen Knell
Mr. Aram Kolesar
Ms. Kaitlin M. Konicek
Ms. Alayna Koslow
Ms. Lora Kost
Ms. Erin Kovak
Mr. Justin Kozak
Ms. Stacy Krajewski
Ms. Mary Kuhar
Ms. Lee Kuhner-Harrison
Ms. Angela Kutz
Ms. Jill Kyle
Ms. Corinne Lane
Ms. Angela Leist
Mr. Christopher Lengyel
Ms. Malinda Leonard
Ms. Diana L. Lewis
Ms. Yvonne Lewis
Ms. Deborah Lidle
Mr. John Lilley
Ms. Mandi Linz
Ms. Jennifer Livengood
Ms. Jacqueline N. Lockett
Ms. Stephanie Ludle
Mr. James L. Macgill
Mr. Neil Macgill
Mr. Jared Maciejewski
Ms. Brittany Mack
Ms. Laura Manning
Ms. Dorothy Marek
Ms. Chelsea Martin
Ms. Jessica S. Martin
Mr. Robert Martin
Ms. Jennifer J. Masilunas
Ms. Ayla Mathias
Ms. Kathleen Mauldin
Ms. Morgan D. Maze
Mr. Derek McCauley
Ms. Celeste McCloud
Mr. Luke C. McDonough
Mr. Michael McGuinness
Ms. Nichole E. Mickelson
Ms. Amber R. Miller
Ms. Brittney Miller
Ms. Kimberly Miller
Ms. Mary H. Miller
Ms. Molly Miller
Ms. Patricia Miller
Mr. Mark W. Mitchell
Ms. Michelle Mohring
Ms. Shenequal Monday
Ms. Traci Monroe
Ms. Jessica H. Mooney

Donor Honor Roll

July 1, 2019 – June 30, 2020

Ms. Allison Turner
Ms. Megan Vaji
Ms. Nikokota Vanda
Ms. Marcy Vaughan
Ms. Natalie Vennare
Ms. Jessica Vineyard
Ms. Kimberly Vogel
Ms. Rachell Vukovcan
Ms. Laura Walker
Ms. April Wall-Parker
Ms. Kwelyn Warren
Ms. Sonia Welch
Ms. Helene Welling
Mr. James Wiley
Ms. Autumn Williams
Ms. Dianne Williams
Ms. Marnie L. Williams
Mr. Paul Wolfe
Ms. Stefanie Wolfe
Mr. Zachary Wolfe
Ms. April Woodley
Ms. Julie Woodson
Ms. Michele L. Woodward
Mr. Walter Wright
Ms. Summer Zueger

Gift In-Kind Donors

Airheads Balloon Art
Amcom Office Systems
American Eagle Outfitters
Book Mark'et & Antique Mezzanine
Boordy Vineyards
C.S. Davidson, Inc.
Cathy Martin's Pro-Hairstyling
Cloud Adoption Solutions
Cool Springs
Mr. Darnell & Ms. Kim Marbury

Dr. Dennis Daley
Eat'n Park Hospitality Group, Inc.
Empowering Minds of Maryland's Youth
Fern Valley Soaps
Fox's Pizza
Fresh Harvest
Gamma Mu Nu Chapter
GGS Information Services
Gillin's Family Jewels
Graeter's Ice Cream
Henderson Brothers
Jeannette Specialty Glass
Kiwanis Club of Greater York
Lee's Crafts
Lion's Pride Restaurant
MetLife
Michael Baker International
Mike's Car Wash
MKT Duct
Moskal & Kennedy Funeral Home
Mr. & Mrs. David Eisenreich
Mr. & Mrs. James Crockard
Mr. Brian Golembiesky
Mr. Joe Motto
Mr. Johnno Prascak
Mr. LeMarquis Redd
Mr. Mike McCabe
Mr. Robert Qualters
Mr. Thomas Delligatti
Mrs. Janet Medvedo
Ms. Amanda Hreha
Ms. Caitlin Freas
Ms. Erica Lemley
Ms. Etor Ndinyah
Ms. Keisha B. Atlee
Ms. Krystin Rodack
Ms. Lillianne Bowersock
Ms. Lisa McCready

Ms. Lou Ann Elswick
Ms. Louise Urban
Ms. Mary Graaff
Ms. Nancy Minnozzi
Ms. Nicole McCourt
Ms. Rachel Duvall
Ms. Sandra Giraldo
Ms. Shana Kelly
Ms. Shannon Riley
Ms. Victoria Rhea
Ms. Tara Greco Erlinger
Optimal Wellness for Life Chiropractic Center, LLC
ProLink Staffing
Red Lion Controls
Saints John & Paul Catholic Church
Santa Claus Anonymous
St. Joseph Catholic Church
St. Mary's Orthodox Church Morgantown
Stevens Engineers and Constructors
Stonybrook Family Restaurant
Syncreon
Target Corporation
The Hearn Paper Company
The Waters of Wexford
Thunderdome Restaurant Group
Ticket to Dream Foundation
Treesdale Golf & Country Club
TruHorizon
UnitedHealthCare
University of Pittsburgh Department of Athletics Compliance
UPMC Health Plan
Urban Air Altoona
Vorys, Sater, Seymour and Pease, LLP
Willow Med Spa and Salon
WV Quilt



"You always helped me know the difference in what I should and shouldn't do in life."

-Youth in Residential Treatment



R PRESSLEY
RIDGE

5500 Corporate Drive, Suite 400 | Pittsburgh, PA 15237

www.PressleyRidge.org