



[PressleyRidge.org/PRTFC](https://pressleyridge.org/PRTFC)

An evidence-based Pre-Service Training designed specifically for Treatment Foster Parents.

Since 1981, Pressley Ridge has successfully trained **thousands of resource and kinship foster parents** and **250+ agencies** in our competency-based curriculum built on decades of research, writing, and experience. We are proud to have earned Evidence-Based Status from the California Clearinghouse. With this nationally recognized, comprehensive training package, your agency can ensure a high standard of excellence in services.

Purchase of the Curriculum Package Includes:

- Individual registration for a four-day Trainer Certification Program
- Fully scripted 10-unit curriculum with easy-to-follow icons and activities
- New digital platform with engaging and interactive content between units
- Trainer Resource Unit with customizable work tools and training tips
- Reproducible Parent Manual that includes summary readings, job aids, and more*
- Trainer resources with PowerPoint presentation and additional content*
- 50+ selectable skill-building video segments incorporated throughout the curriculum*
- Access to the new B~Hope Caregiver App (25 licenses; Additional can be purchased for larger agencies.)

* Spanish versions of Parent Manual, Trainer Manual, PowerPoint and skill-building videos are available.

Experience the Benefits

- Measurable treatment parent competencies
- Set of core values and guiding principles
- Common language and identity
- Unified program philosophy and practices
- Clear training objectives and requirements

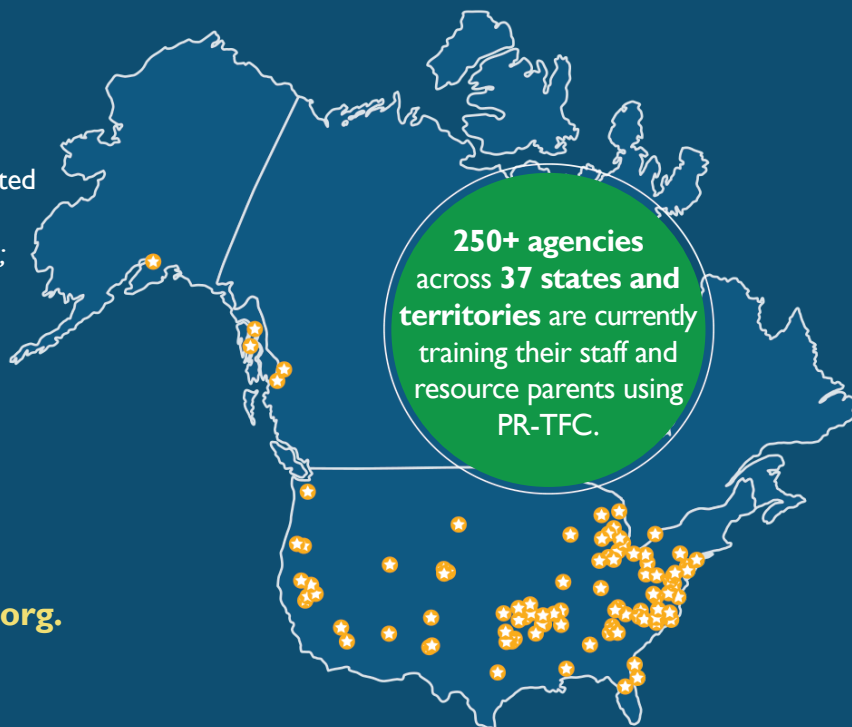

For more information, contact
Mike Kaelin at 412-872-9446 or
PRTFCpreservicetraining@pressleyridge.org.

What is the cost of the curriculum and training?

In general, the cost for training and manuals is \$3,450 per person. (5% discount available for FFTA members and state/large organizations will be priced separately.)

How long does it take to complete the Certification Training?

- In person: 4 full days
- Virtual: 6 partial days

Are there any minimum requirements to be a Pre-Service Certified Trainer?

No. Individuals will need to pass a pre-test and post-test and demonstrate their ability to train by teaching back a portion of the curriculum during the certification process.

Can Pressley Ridge train our staff at our location?

Yes. A minimum of eight confirmed participants (from your organization or combined regional organizations) are required for Pressley Ridge to train at your location. The maximum class size is 20. (Costs for travel, lodging, etc. will be billed separately.)

What does it mean to be an Authorized Provider?

Authorized Providers are those organizations who agree to meet the training fidelity standards, as established by Pressley Ridge.

Can I purchase only the curriculum content without the training?

No. The PR-TFC Pre-Service training curriculum is listed as evidence-based by the California Evidence-based clearinghouse for Child Welfare (CEBC). To meet the evidence-based standard, all units must be taught as designed and in sequential order, and users must show fidelity to the training model.

What are the requirements for training the PRTFC Pre-service Curriculum?

Pressley Ridge requires Authorized Providers to meet fidelity to the design, delivery and application of the PR-TFC Pre-service Curriculum.



For more information or to sign up for the PR-TFC Certification Training, scan the QR code, visit www.PressleyRidge.org/PRTFC or contact PRTFCpreservicetraining@pressleyridge.org.